

21-17-013-000-026



LAUNDON • SIMON • CAHL & ASSOC., INC.
CONSULTING ENGINEERS & SURVEYORS
110 MIDDLE AVE., ELYRIA, O. 44035

LOT SPLIT FOR
ANNETTE & PHILLIP CLARK

Orig. Lot 13	City of	Date 1-17-92	Scale 1"=200'
Orig. Sec	Village of	Dwn. by RC	Chkd. by RS
Tract	County of LORAIN	Job No. 92-2140	F.B. 222/61
Township of HUNTINGTON	State of OHIO	Printed	JAN 22 1992

96261

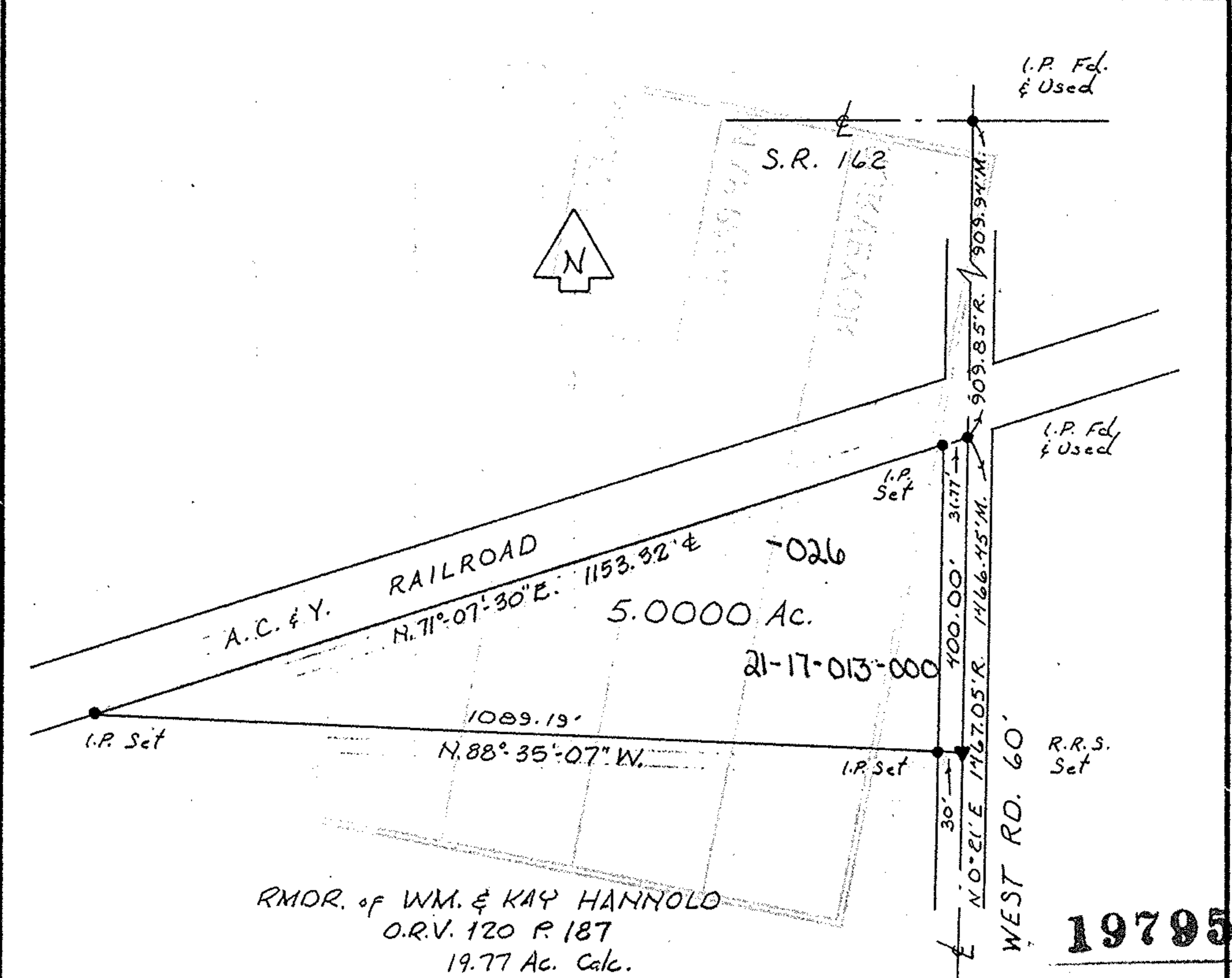

21-H



19795

APPROVED
LORAIN CO.
MAP DEPT.

DATE 2-27-92

PAGE 21-H

BY Fd. CAROLYN
FRANCIS

VOID AFTER # 19795