

PLAT OF BOUNDARY SURVEY  
**JIM BAUGHMAN ON BEHALF OF BETTY RAPKING IRRVOCABLE TRUST**  
 PART OF ORIGINAL LOT 2, TRACT 5  
 TOWNSHIP OF HUNTINGTON, LORAIN COUNTY, OHIO

No 01228

ACCEPTED  
 DATE: 10/22/03  
 PAGE 21-B  
 Spike Set JHATfield  
 5/8" Iron Pin Set with Cap Stamped "Kelser 7871"  
 # 03-01228

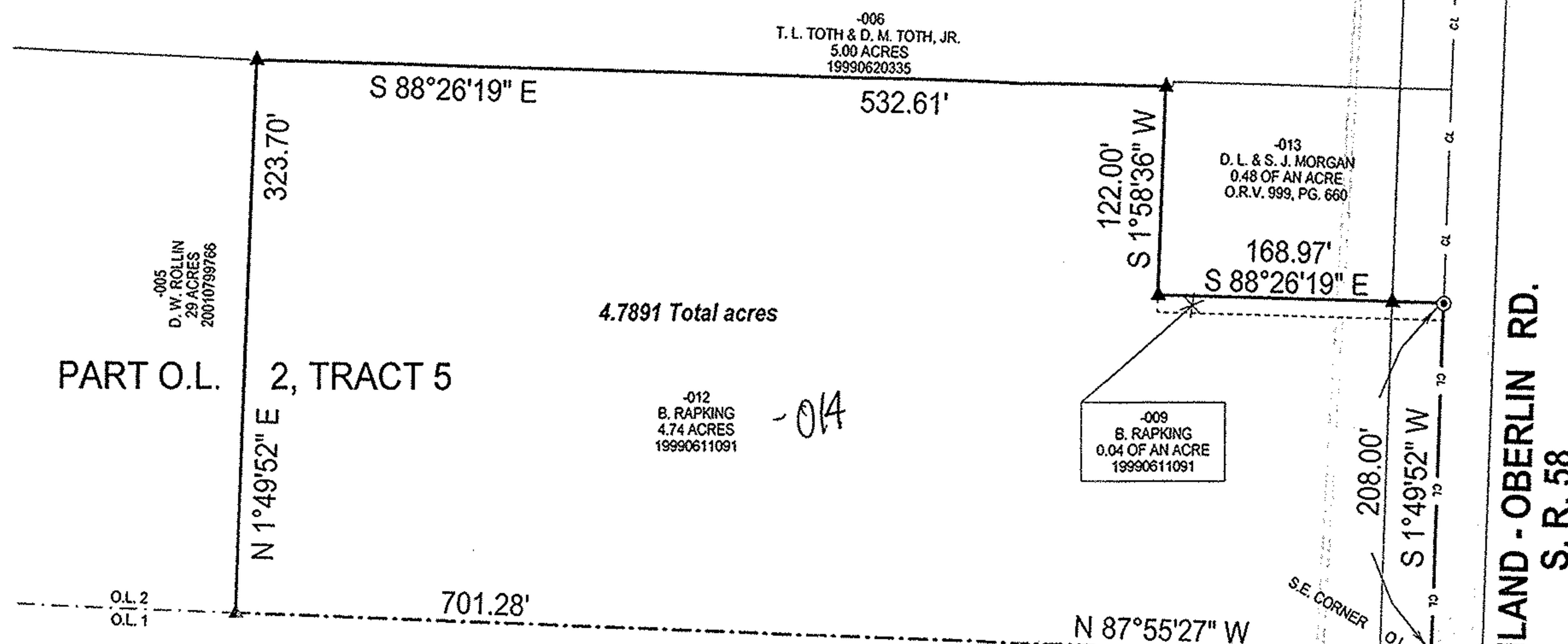

**Legend**

- ⊙ Magnetic Pin Spike Set
- ▲ 5/8" Iron Pin Set with Cap Stamped "Kelser 7871"



BEARINGS ARE ASSUMED.  
 ERROR OF CLOSURE IS LESS THAN 1:10,000.

SCALE 1"=100'

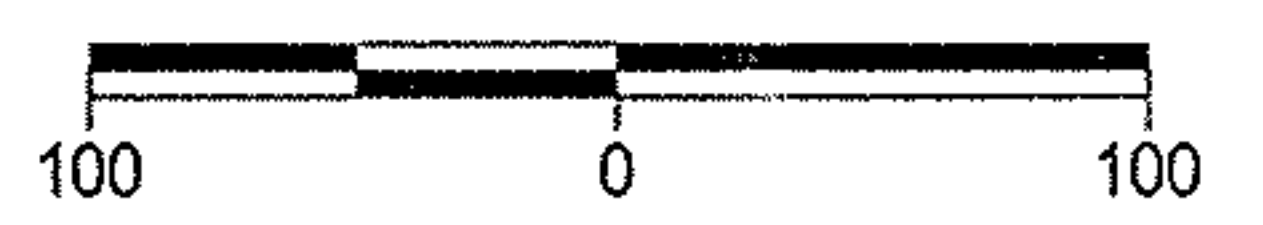

ALL REFERENCES SET @ 30.00'



**LAUNDON • SIMON • KELSER & ASSOC., INC.**  
 PROFESSIONAL LAND SURVEYORS  
 110 MIDDLE AVE. • ELYRIA, OHIO • 44035  
 PHONE (440) 322-7625

*Alex Kelser*  
 Alex Kelser

RLS #7871

DATE:	7/31/02
JOB NO.:	02-3469