

02-00-093-104-003  
18.18A

# Property Plat

Project: LOR-611 Parcel: 4

LAKE TERMINAL RAILROAD CO.  
LORAIN, OHIO  
TOTAL PARCEL AREA: NA

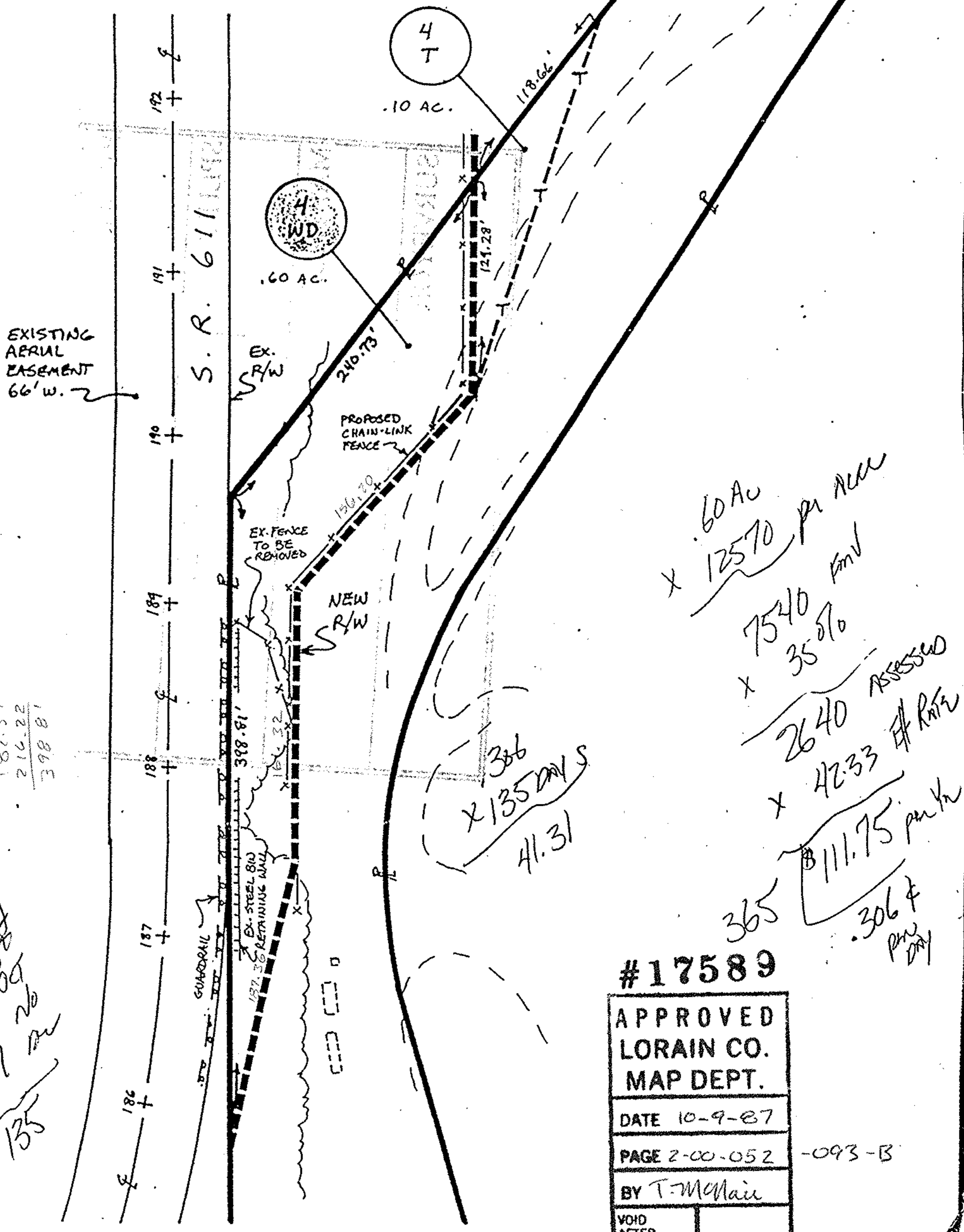

EXISTING AERIAL EASEMENT 66' W.

S.R. 611

4 WD  
.60 AC.

4 T  
.10 AC.

PROPOSED CHAIN-LINK FENCE

EX. FENCE TO BE REMOVED

NEW R/W

GUARDRAIL

EX. STEEL SIG. RETAINING WALL

60 Ac  
x 12570 per acre  
7540 per acre  
x 35%  
2640 assessed  
x 4233 rate  
111.75 per acre  
365  
306 per acre

336  
x 135 per acre  
41.31

182.59  
216.22  
398.81

13 Aug  
30 Sept  
31 Oct  
30 Nov  
31 Dec  
135

#17589

APPROVED
LORAIN CO.
MAP DEPT.
DATE 10-9-87
PAGE 2-00-052 -093-B
BY T. McNamee
VOID AFTER