

DIMENSIONS SHOWN ON THIS PLAT ARE EXPRESSED IN FEET AND DECIMAL PARTS THEREOF, ALL BEARINGS ARE TO AN ASSUMED MERIDIAN AND ARE USED TO INDICATE ANGLES ONLY. PERMANENT MONUMENTS WERE FOUND OR SET AT ALL POINTS INDICATED HEREON, ALL OF WHICH I CERTIFY TO BE CORRECT.

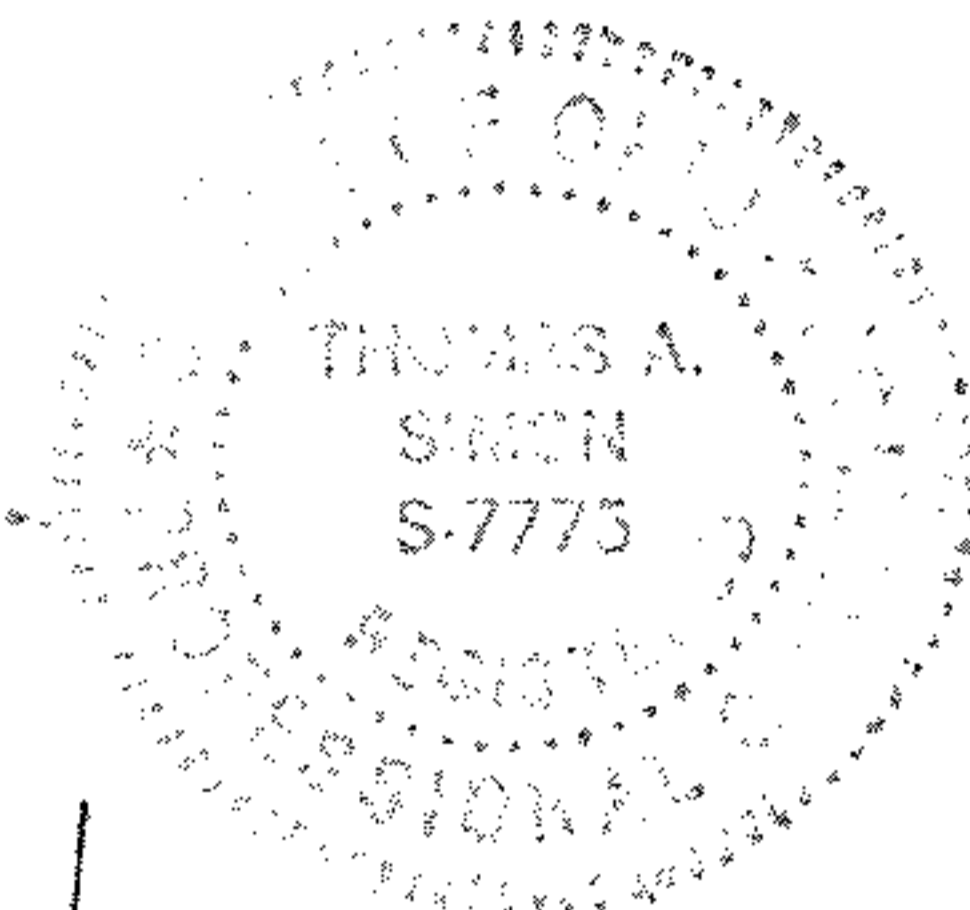

Thomas A. Simon
THOMAS A. SIMON
REG. PROFESSIONAL SURVEYOR
NO. S-7775

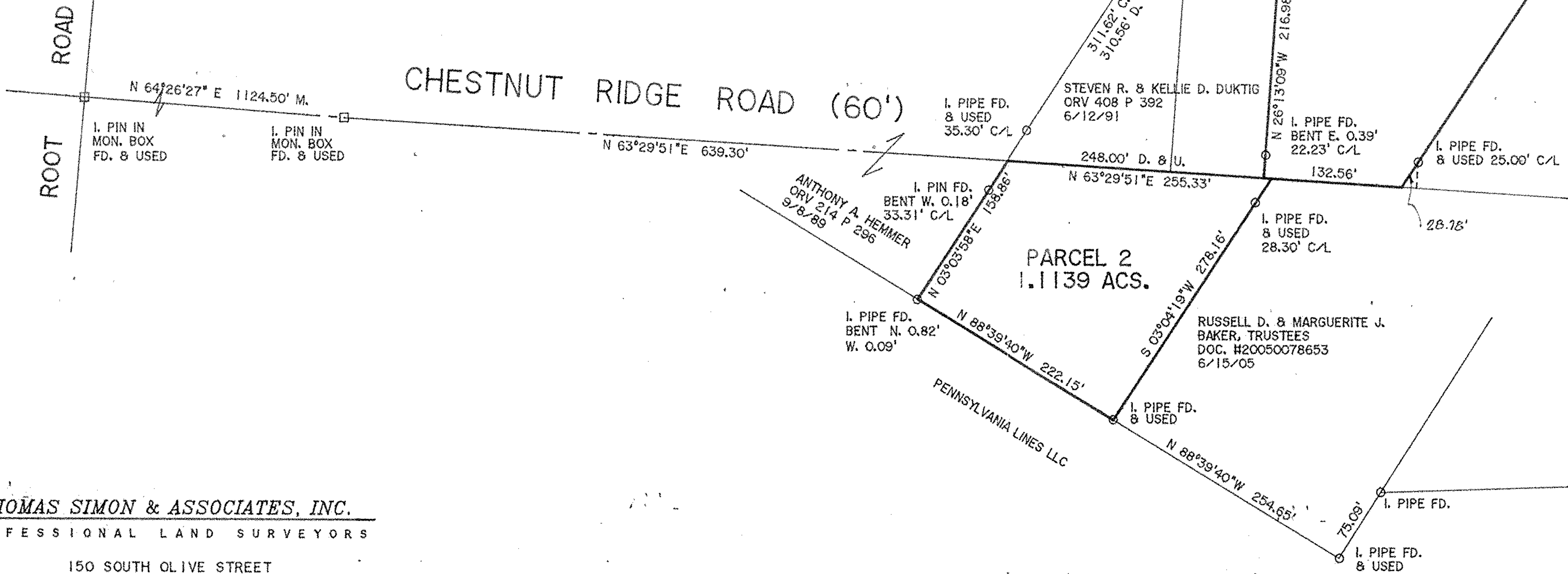

THOMAS SIMON & ASSOCIATES, INC.
PROFESSIONAL LAND SURVEYORS

150 SOUTH OLIVE STREET
ELYRIA, OHIO 44035

(440) 327-2925
FAX 327-2964

**PLAT OF SURVEY & SPLIT
FOR
THE ESTATE OF EARL LINSTROM**

BEING KNOWN AS PART OF ORIGINAL RIDGEVILLE
TOWNSHIP LOT NO. 15

CITY OF NORTH RIDGEVILLE COUNTY OF LORAIN
STATE OF OHIO

DECEMBER, 2006 SCALE: 1" = 100'