

150 SOUTH OLIVE STREET
ELYRIA, OHIO 44035

(440) 327-2925
FAX 327-2964

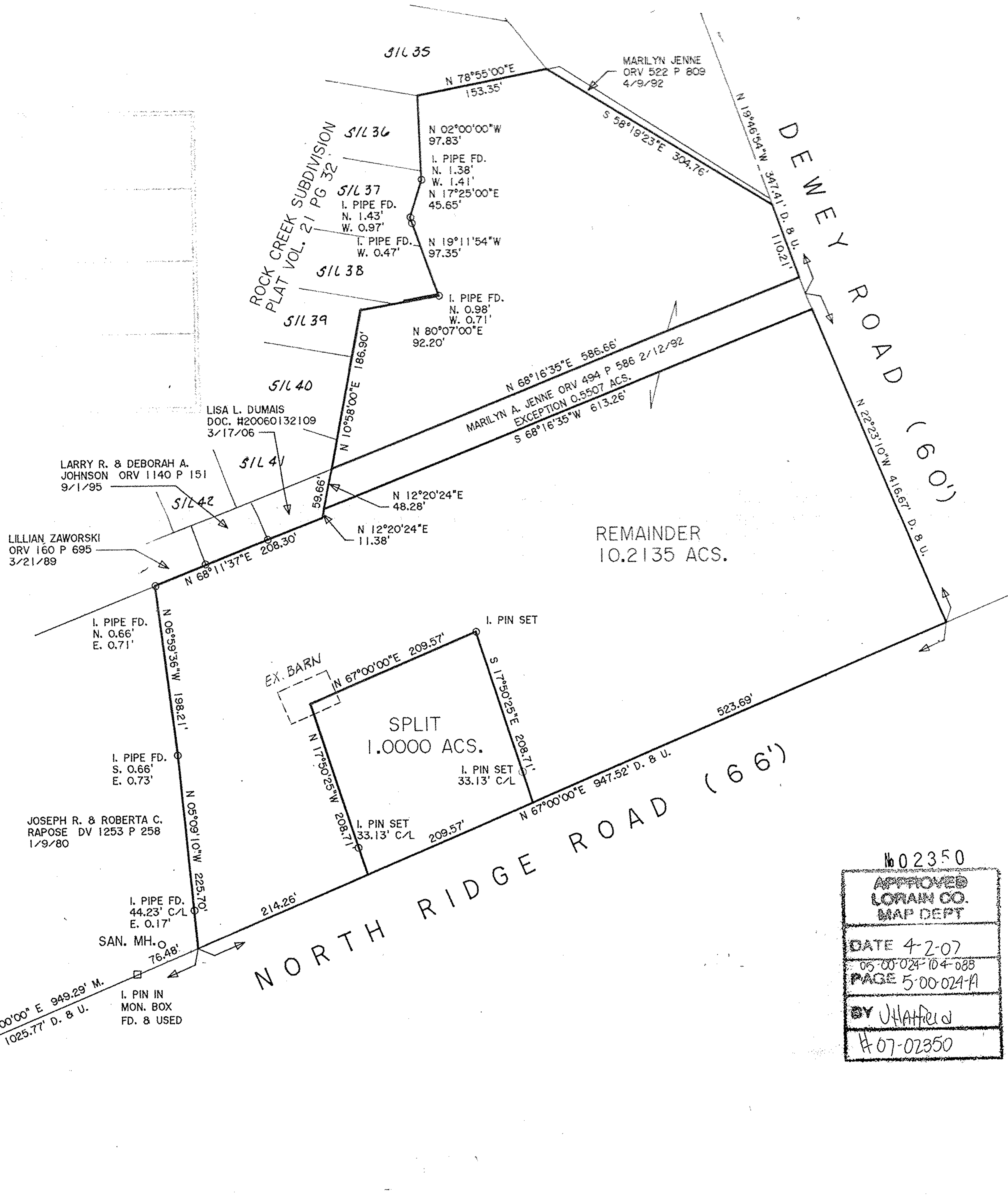
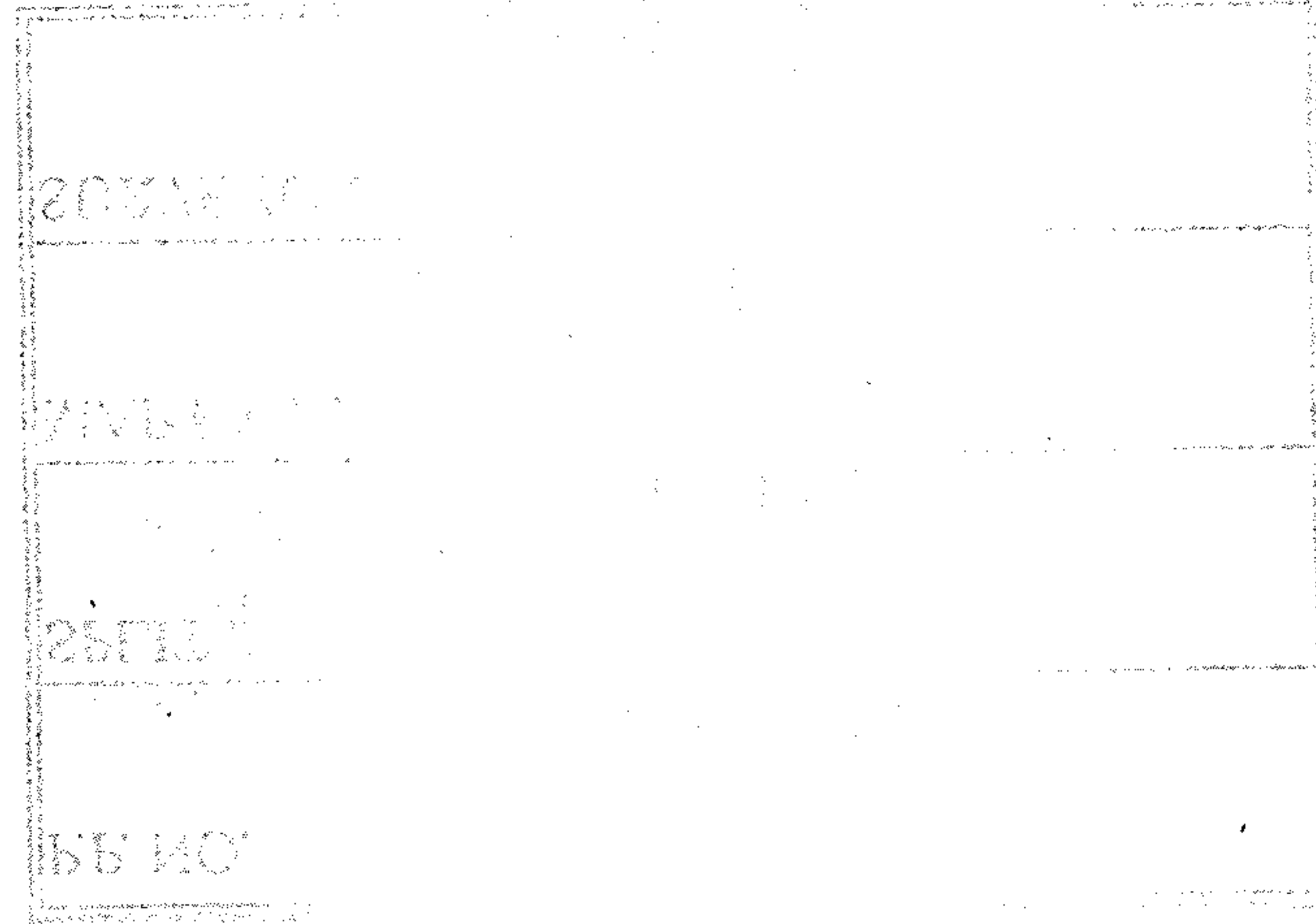
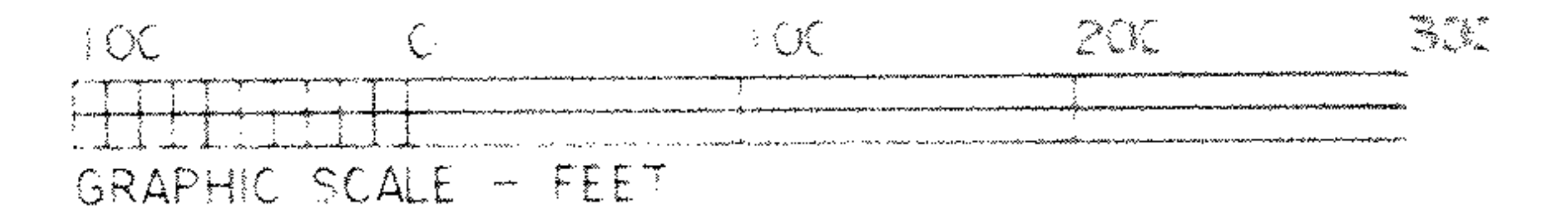

DIMENSIONS SHOWN ON THIS PLAT ARE EXPRESSED IN FEET AND DECIMAL PARTS THEREOF, ALL BEARINGS ARE TO AN ASSUMED MERIDIAN AND ARE USED TO INDICATE ANGLES ONLY. PERMANENT MONUMENTS WERE FOUND OR SET AT ALL POINTS INDICATED HEREON, ALL OF WHICH I CERTIFY TO BE CORRECT.

Thomas A. Simon
THOMAS A. SIMON
REG. PROFESSIONAL SURVEYOR
NO. 5-7775

BASIS OF BEARINGS IS THE CENTERLINE OF NORTH RIDGE RD. (NORTH 67°00'00" EAST). IRON PINS SET ARE 5/8" DIAMETER, 30" LONG WITH PLASTIC CAPS "T. SIMON, S-7775".

1602350
APPROVED
LORAIN CO.
MAP DEPT
DATE 4-2-07
05-00-024-104-083
PAGE 5-00-024-A
BY J. HARRIS
#07-02350

PLAT OF SURVEY & SPLIT
FOR
MARILYN JENNE

BEING KNOWN AS PART OF ORIGINAL AMHERST TOWNSHIP
LOT NO. 42

CITY OF AMHERST COUNTY OF LORAIN
STATE OF OHIO

FEBRUARY, 2007 SCALE: 1" = 100'