

PROPERTY SURVEY FOR: ODIN HERNANDEZ

PART OF SUBLOT 20 IN TH
O. ROOT TRUSTEE'S ADDITION
CITY OF LORAIN, COUNTY OF
LORAIN, STATE OF OHIO.

#00230-D

APPROVED
LORAIN CO.
MAP DEPT.
DATE 11/10/99
FILE 2-00-093-B
BY T. Spik
00230-D

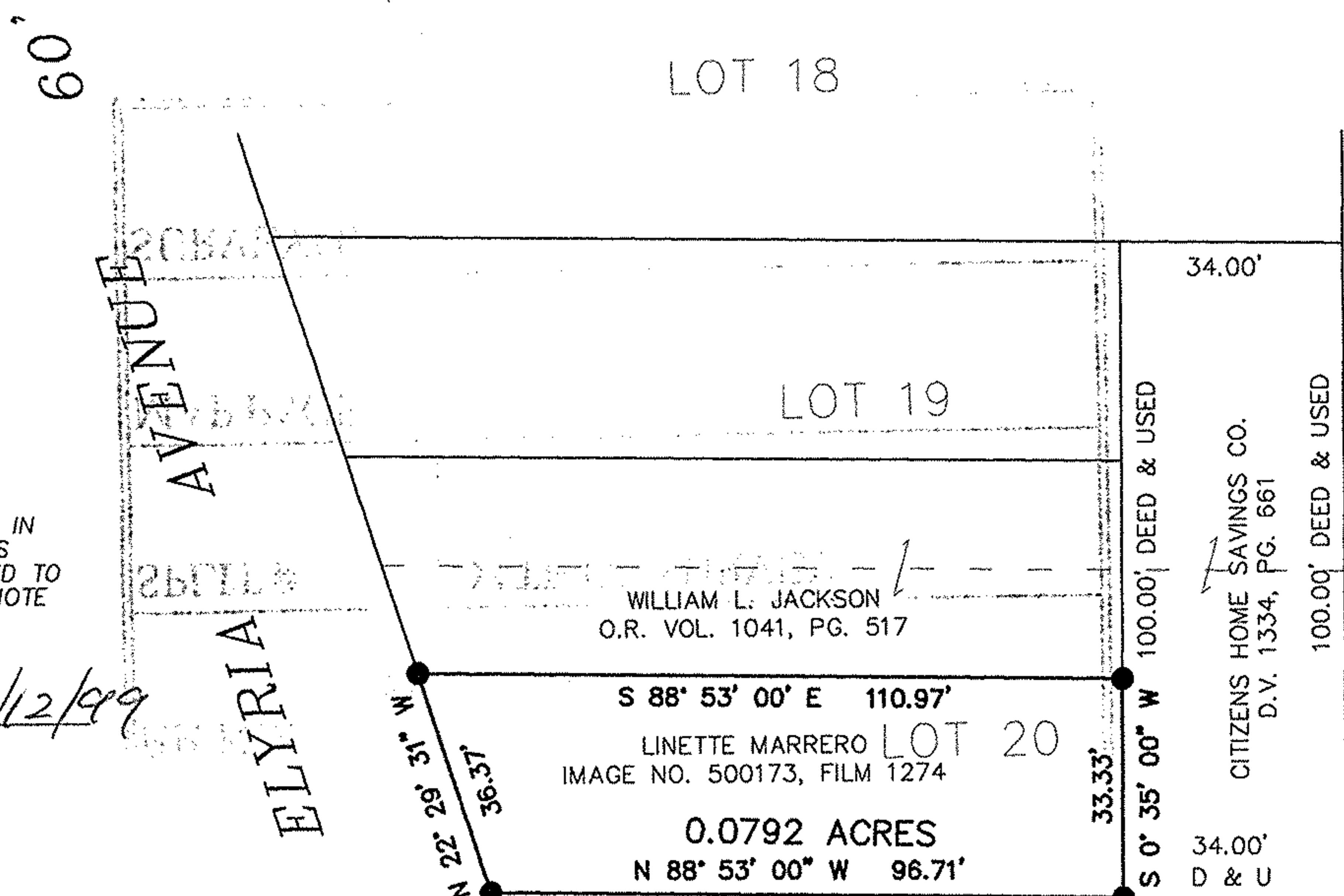
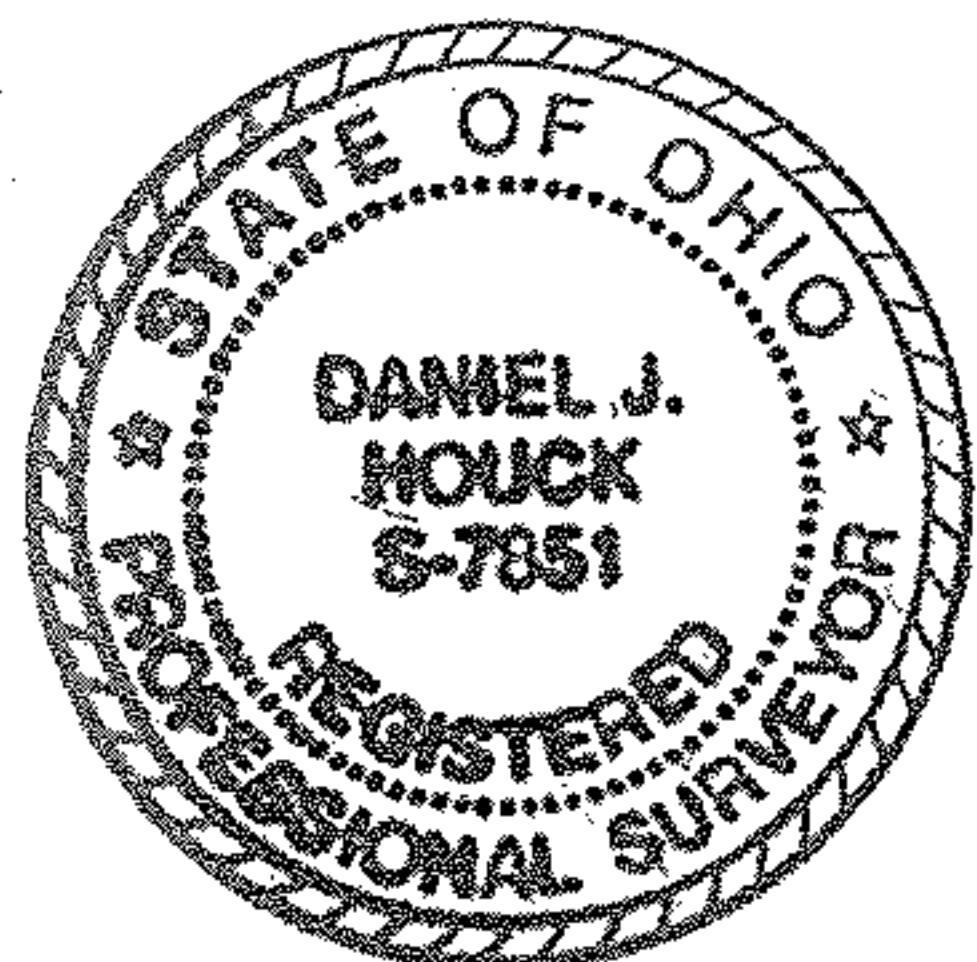

DIMENSIONS ON THIS PLAT ARE EXPRESSED IN FEET AND DECIMAL PARTS THEREOF UNLESS OTHERWISE NOTED. BEARINGS ARE REFERRED TO ASSUMED MERIDIAN AND ARE USED TO DENOTE ANGLES ONLY. MONUMENTS WERE FOUND OR SET AT POINTS INDICATED HEREON.

Daniel J. Houck 10/12/99
DANIEL J. HOUCK P.S.
PROFESSIONAL SURVEYOR No. 7851

SCALE : 1" = 30'

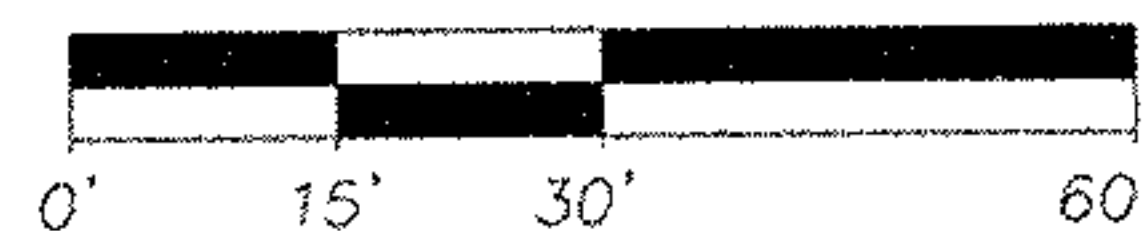

OCTOBER 2, 1999

● DENOTES 5/8" REBAR
SET W/I.D. CAP STAMPED
"HOUCK 7851"

NOTE: ALL IRON PINS SET ARE 5/8" DIA.
x 30" LENGTH RE-BAR WITH A PLASTIC CAP
STAMPED "HOUCK 7851".

22nd ST. 62'

DANIEL J. HOUCK
5229 14th ST. S.W.
CANTON, OHIO 44710
(330) 477-6335