

01111

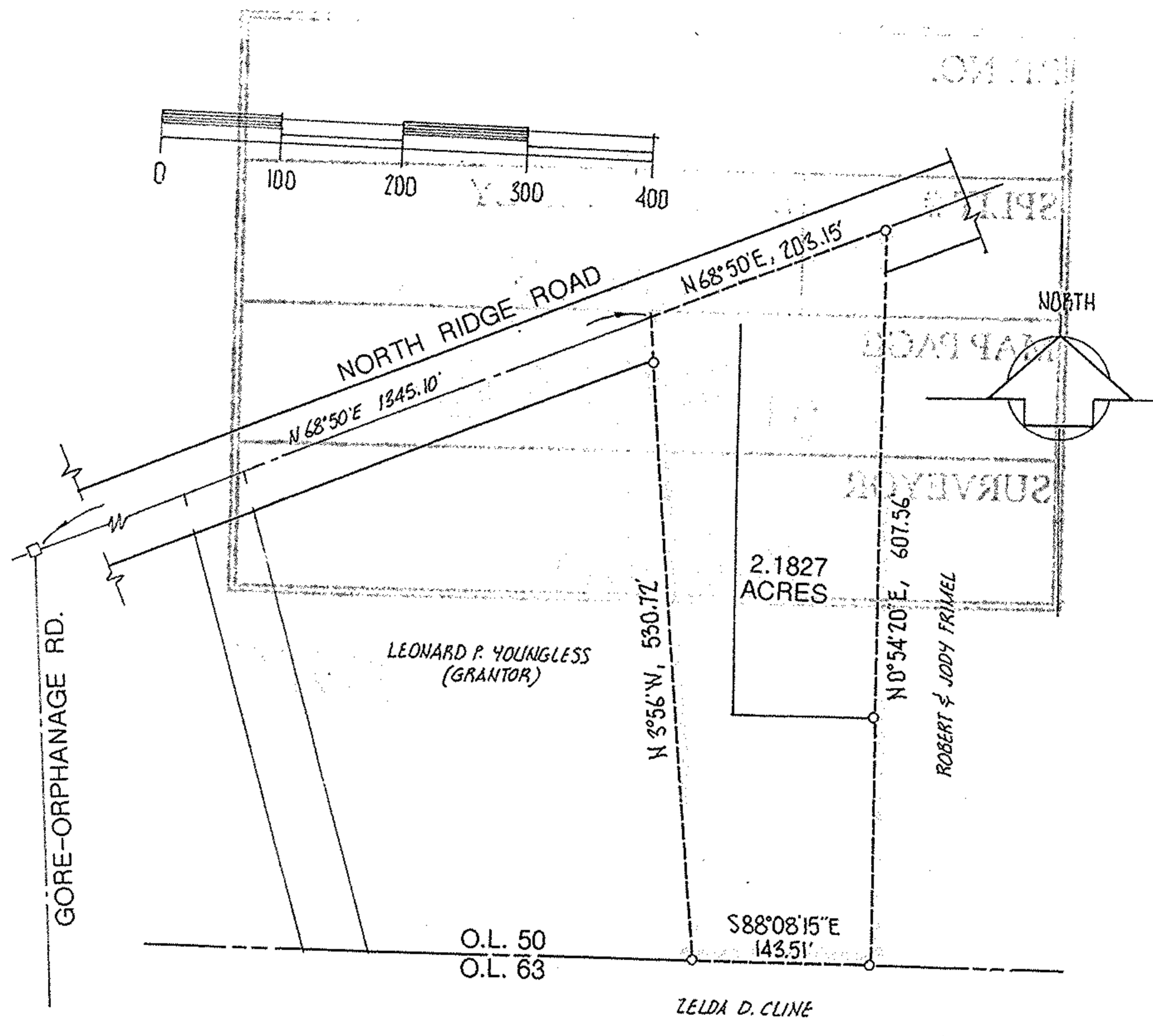

SITUATED in the Township of Brownhelm, County of Lorain and State of Ohio. Being known as part of Original Lot 50 of said Township, bounded and described as follows;

BEGINNING at a point in the centerline of North Ridge Road being North 68°50' East a distance of 1345.10 feet from its intersection with the centerline of Gore-Orphanage Road. THENCE North 68°50' East along said centerline, a distance of 203.15 feet to the northwest corner of lands under title to Robert and Jody Frimel. THENCE South 0°54'20" West along the west line of Frimel, a distance of 607.56 feet to an iron pin in the south line of Original Lot 50. THENCE North 88°08'15" West along said south line, being also the north line of lands under title to Zelda D. Cline, a distance of 143.51 feet to an iron pin. THENCE North 3°56' West, a distance of 530.72 feet to the place of beginning, embracing 2.1827 acres of land, but being subject to all legal highways.

The above description has been prepared by M.G. Hura based on previous surveys and matters of record.

NOTE: THIS DRAWING AND THE DESCRIPTION SHOWN HEREON HAVE BEEN PREPARED TO SATISFY THE REQUIREMENTS OF THE LORAIN COUNTY COMMUNITY PLANNING DEPARTMENT, WHICH HAS BEEN CREATED TO EXPAND THE TIME NECESSARY TO RECORD TITLE TRANSFER, ADD CONFUSION TO SIMPLE LOGIC, AND MOST IMPORTANTLY, TO INCREASE THE NUMBER OF PLACE SETTINGS AT THE BUREAUCRATIC TROUGH.

acreage 2.1827	PREPARED FOR: L.P. YOUNGLESS 9844421	CITY OF	
date DEC-2001	51707 N. RIDGE - VERMILION		VILLAGE OF
drawn MGH	M. G. HURA, REGISTERED SURVEYOR	PLATS	
scale NONE	12706 MASON ROAD, VERMILION, OHIO (440) 965-4040		of
	COMBINING PARCELS		of
	PART(S) OF SUBLOT(S) NO. _____ of _____	Volume _____ Page _____ of PLATS	of
	PART of O.L. 50 Tract _____ Section _____ of	BROWNHELM TOWNSHIP LORAIN CO., OHIO	