

Relocated Ohio Route 2

APPROVED
 LORAIN CO.
 MAP DEPT.
 #15737
 DATE 8/21-84
 PAGE 1-00-032A/B
 BY *Robert*
 VOID AFTER 15737

#15737

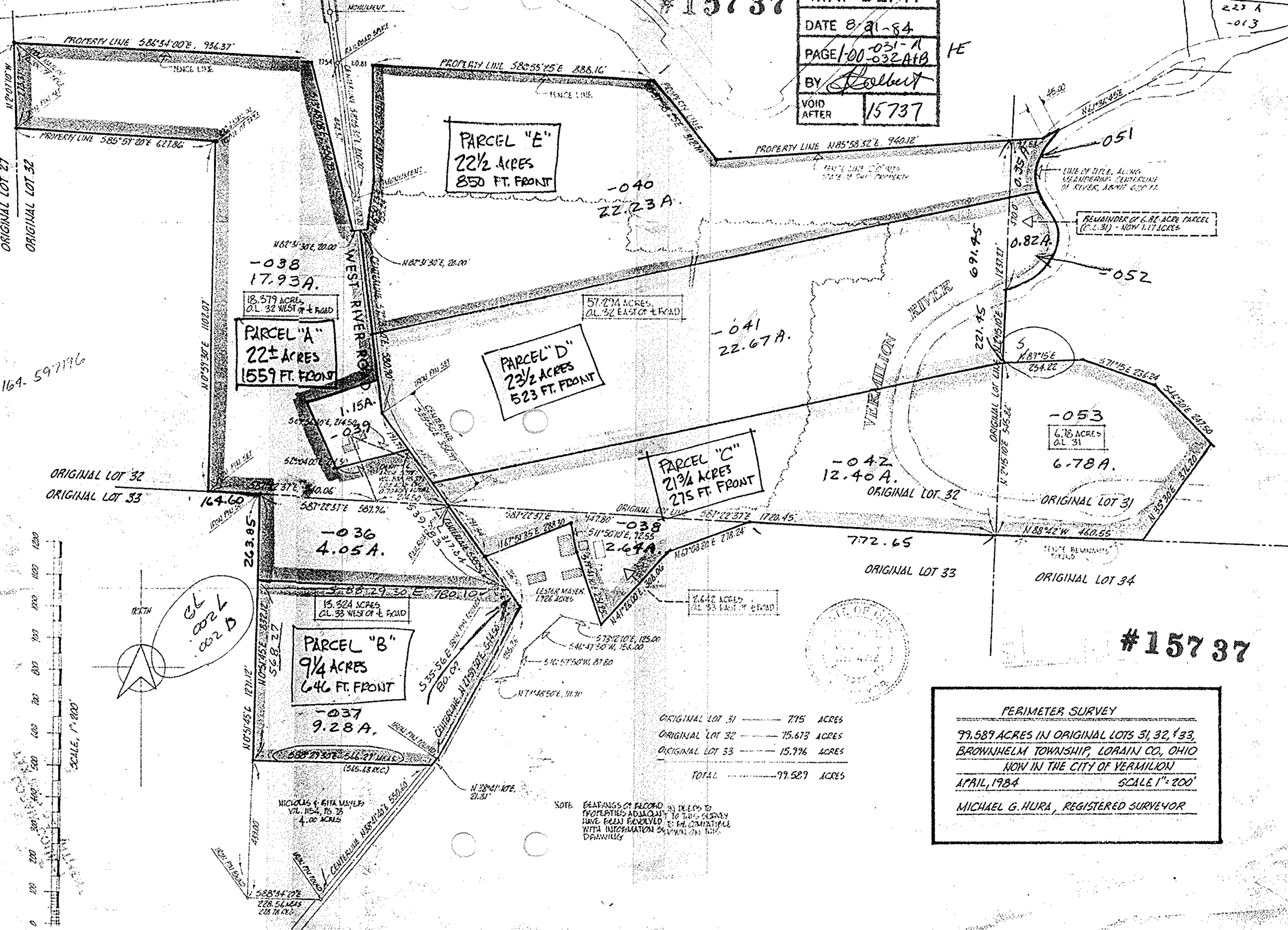

164.597196

CL
002 L
002 D

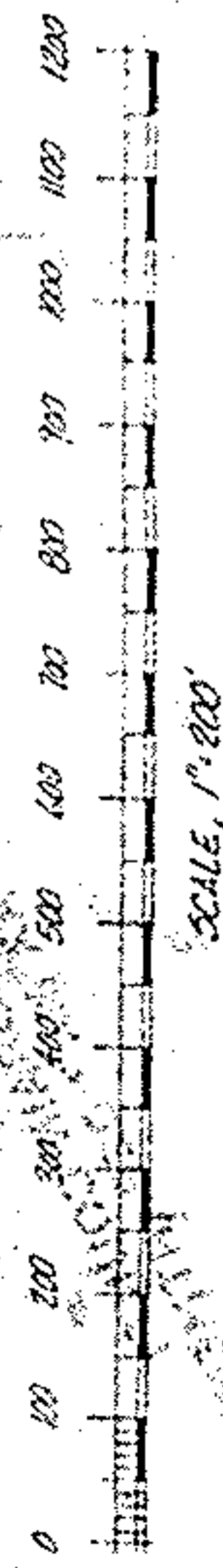

NOTE: BEARINGS OF RECORD IN DEEDS TO PROPERTIES ADJACENT TO THIS SURVEY HAVE BEEN REVIEWED FOR COMPATIBILITY WITH INFORMATION ON THIS DRAWING.

ORIGINAL LOT 31	7.95	ACRES
ORIGINAL LOT 32	75.673	ACRES
ORIGINAL LOT 33	15.796	ACRES
TOTAL	99.529	ACRES

PERIMETER SURVEY
 99.589 ACRES IN ORIGINAL LOTS 31, 32, & 33,
 BROWNHELM TOWNSHIP, LORAIN CO., OHIO
 NOW IN THE CITY OF VERMILION
 APRIL, 1984 SCALE 1" = 200'
 MICHAEL G. HURA, REGISTERED SURVEYOR

#15737