

IDENTIFICATION SET

PROPERTY DESCRIPTION:

1.95 ACRES ORIGINAL LOT

PLAT VOL _____ PAGE _____

CITY OF _____

BROWNHELM TWP CO., OHIO

made for and at the insto

ERIE COUNTY BANK

4700 LIBERTY AVENUE

VERMILION, OHIO

order no: VERBAL

(a) THE ATTACHED IS A PHOTOGRAPH OF THE PREMISES KNOWN AS:

Brownhelm
Qt. 33

photo

1-00-033

(b) THE PLAT SHOWN HEREON CORRECTLY INDICATES THE BOUNDARIES OF SAID PREMISES

(c) THE BUILDINGS SHOWN ON SAID PLAT LIE ENTIRELY WITHIN SAID BOUNDARIES

(d) THERE ARE NO ENCROACHMENTS OF ADJOINING BUILDINGS OR OTHER IMPROVEMENTS OR APPARENT EASEMENTS ON SAID PROPERTY except as noted

The following information was obtained by personal inspection and inquiry on

MARCH 9 1973

(1) no material has been furnished nor work been performed for the improvement of said premises

(2) LESTER MAYER are in possession of said premises as owners

Plot Plan

SCALE 1" = 100'

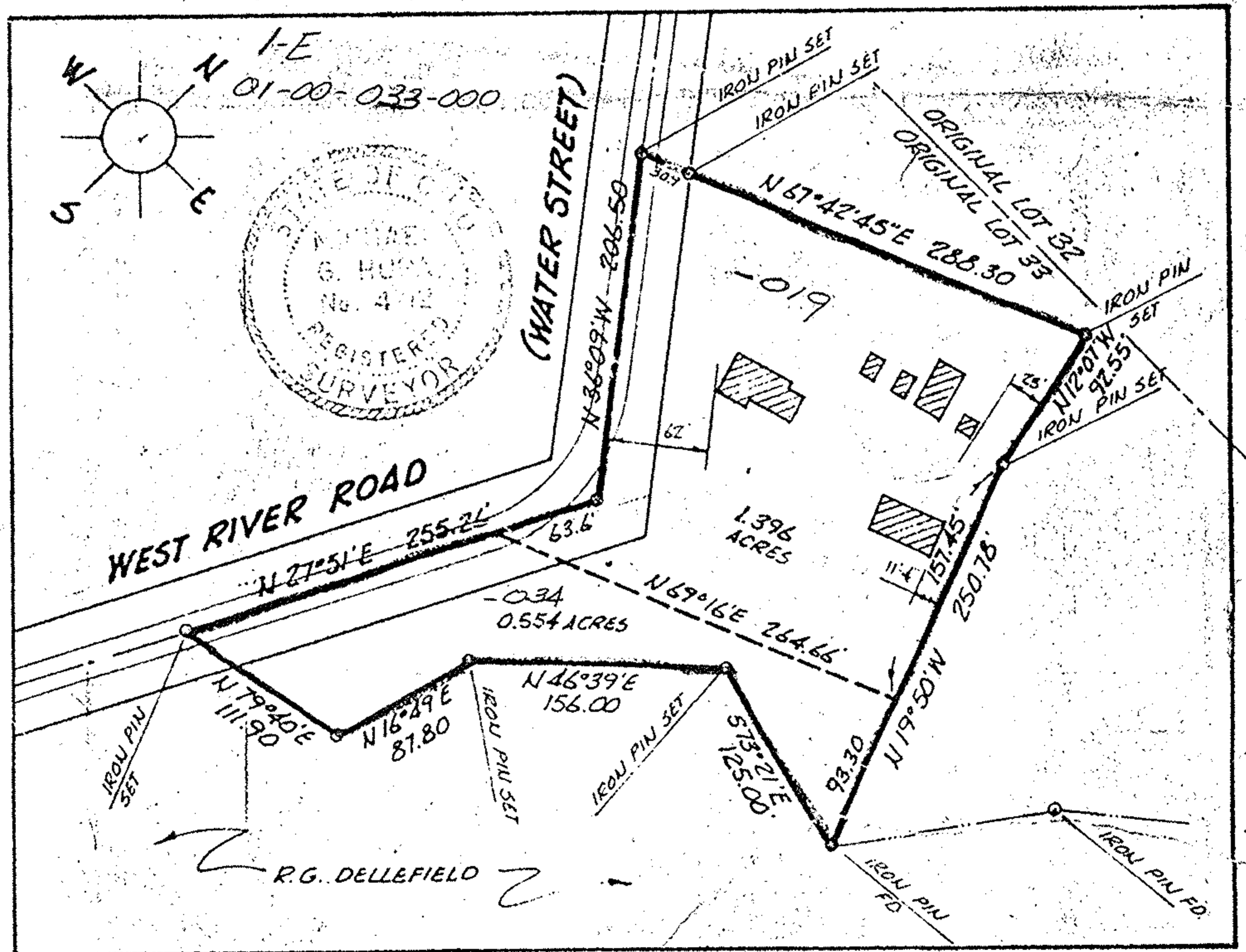

1-00-033

Michael Hura

the information shown hereon does not constitute the result of a complete ground survey

COPY OF A

COPY 3-28-1989

MICHAEL G. HURA
Registered Surveyor
199 Park Avenue
Amherst, Ohio 44001
phone 988 7311