

1-E

#16875

01-00-033-000

COMING WITH ACTION - OWNERS WILL PROBABLY WANT TO BECAUSE I COULDN'T GET THE 60 ACRES OUT OF IT. IN ORDER TO PICK UP THE 6.8 ACRES, THE ENTIRE EAST LINE WOULD HAVE TO MOVE 200 FEET.

#16875

APPROVED
LORAIN CO.
MAP DEPT.

DATE 7-17-86

PAGE 1-E

BY T. McVain

VOID
AFTER

CL $\frac{1}{250000}$

Ac 31.1378

CL $\frac{1}{14106}$

Ac 22.64488

THE INFORMATION SHOWN ON THIS DRAWING IS THE RESULT OF THE INTERPRETATION OF THE DESCRIPTION WITHIN THE QUIT CLAIM DEED RECORDED IN VOLUME 1136 PAGE 61 OF LORAIN COUNTY RECORDS, WHICH IS INDEFINITE IN DIRECTION. THE DEED PRESCRIBES "ABOUT 60 ACRES;" TAX MAPS INDICATE 60.63 ACRES - ALTHOUGH THE 30 ACRES IN LOT 34 ACTUALLY SHOWS 35% MORE AREA THAN THE 30 ACRES IN LOT 33. ACTUAL FIELD SURVEY RESULTS IN 31.138 ACRES IN LOT 33 AND 22.644 ACRES IN LOT 34, WHICH IS 6.828 ACRES LESS THAN THAT INDICATED ON MAPS.

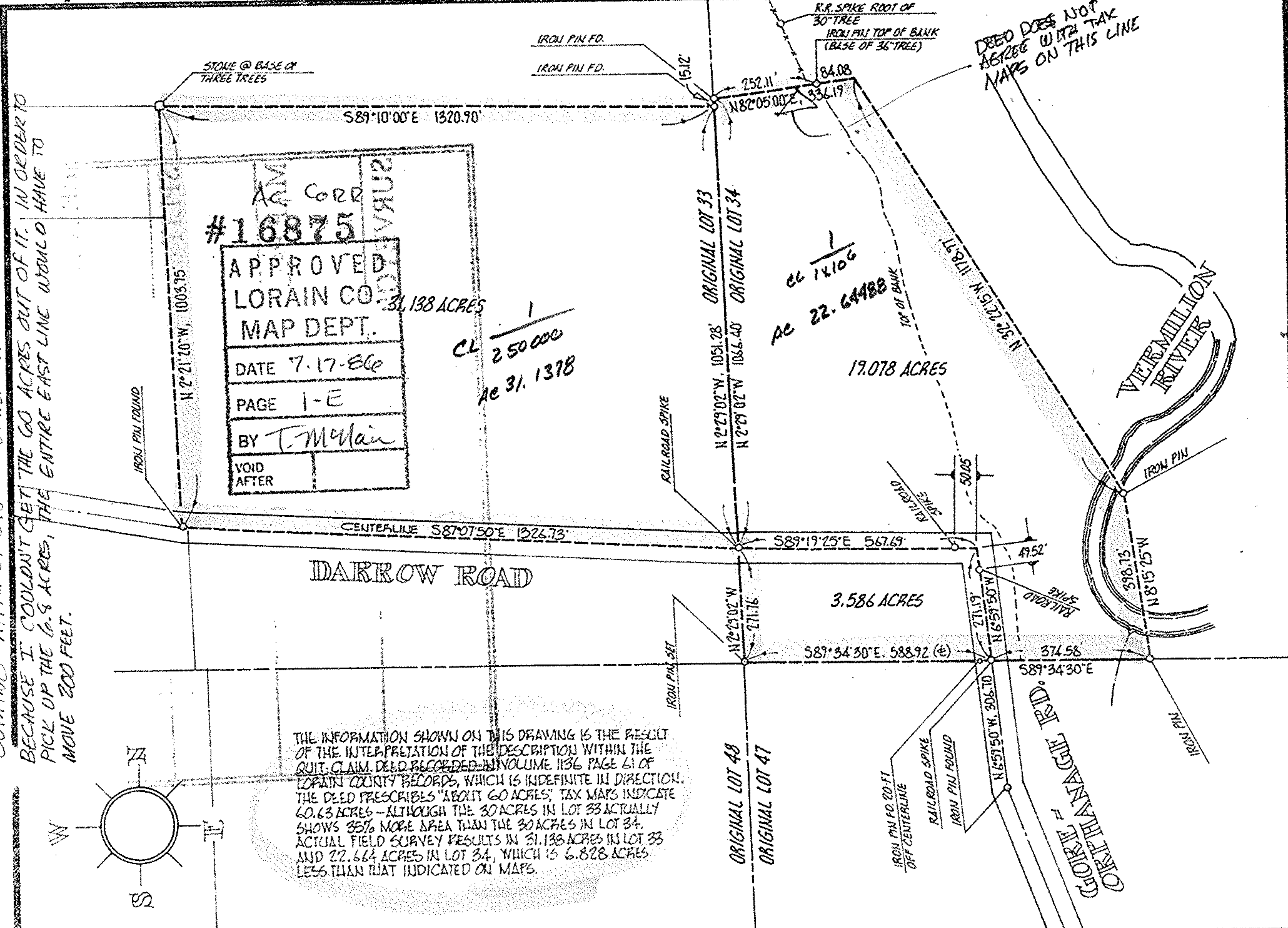
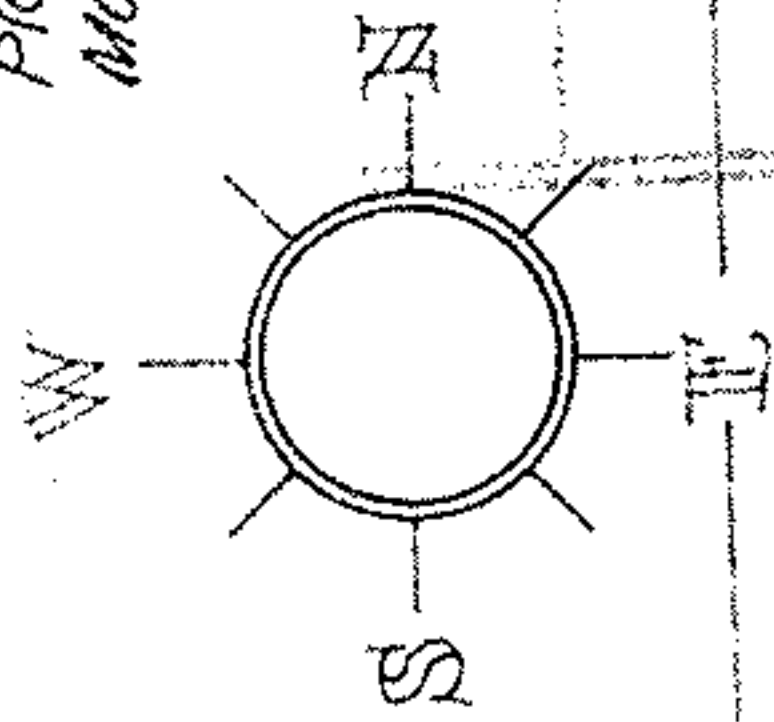

CITY OF

PREPARED FOR MARY WRIGHT, IRENE WRIGHT, LUCILLE WRIGHT & ELEANOR WRIGHT, 1170 EIGHTH STREET, LORAIN, OHIO

MICHAEL G. HURA, registered surveyor
12706 MASON RD., VERMILION, O., Ph (216) 965 4040

PERIMETER SURVEY

SUBLOT(s) _____ of _____ Volume _____ Page _____ of PLATS _____ OF _____ SECTION _____ OF O.L.'s 33-34 TRACT _____ TOWNSHIP LORAIN _____ CO., OHIO

PERMANENT PARCEL NO. 1-00-033-000-011 & 1-00-034-000-003

ACREAGE 53.802

DATE 10-08-83

DRAWN M.G.H

SCALE 1" = 30 ft.

STATE OF OHIO
MICHAEL G. HURA
No. 4712
REGISTERED SURVEYOR