

Recorded
Distance from Reed Rd
2099.70'

S 87° 23' 20" E

Cooley Rd

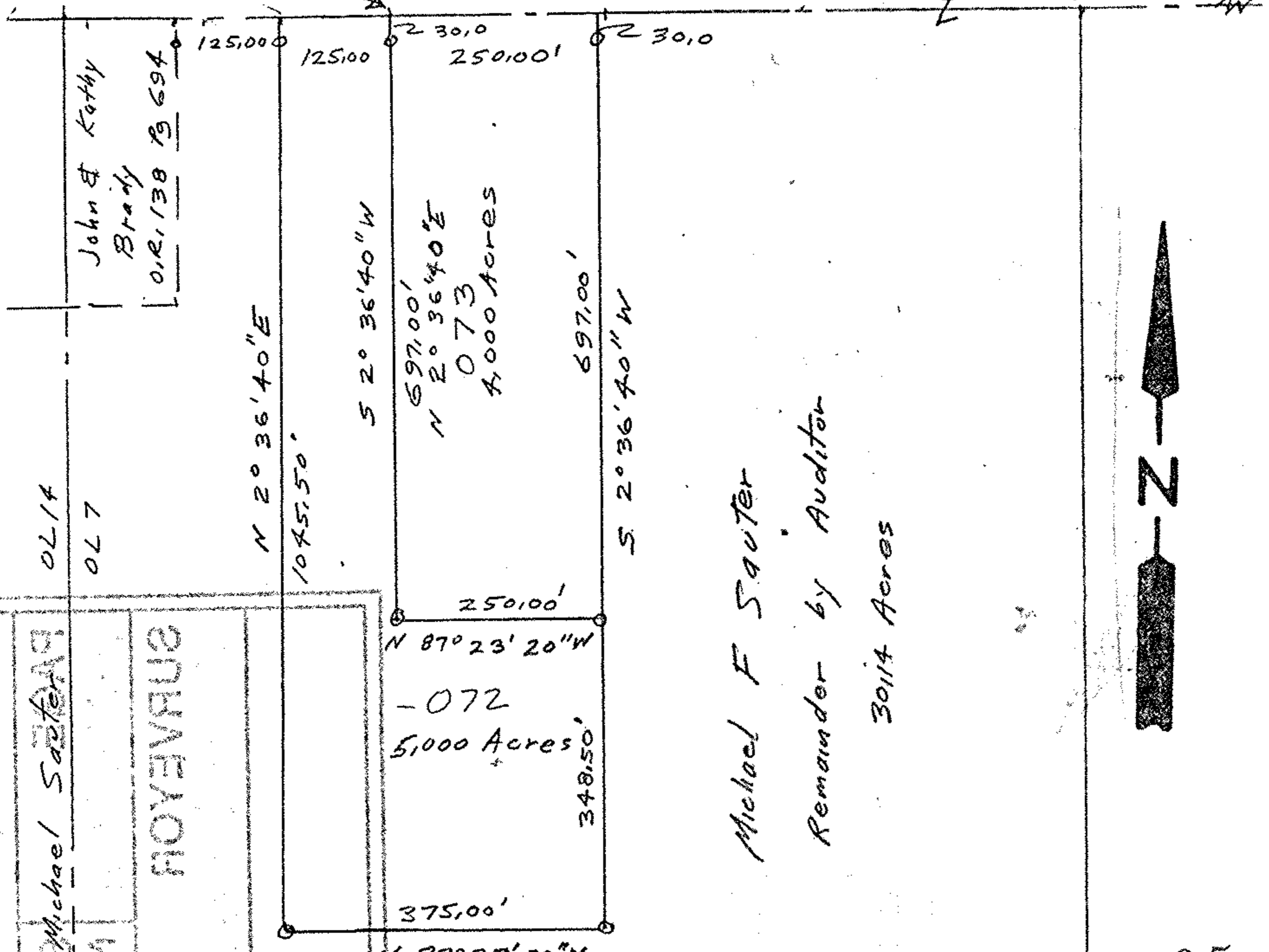

John & Kathy
Brady
O.R. 138 19694

0214
0217

N 2° 36' 40" E
1045.50'

S 2° 36' 40" W
N 697,00'
N 2° 36' 40" E
0.73
4,000 Acres

697,00'
S 2° 36' 40" W

250,100'
N 87° 23' 20" W
-072
5,000 Acres
348,50'
375,00'
N 87° 23' 20" W

Michael F Sauter
Remainder by Auditor
3014 Acres



5.99

Michael Sauter
NO. 1192
NO. 1192
NO. 1192

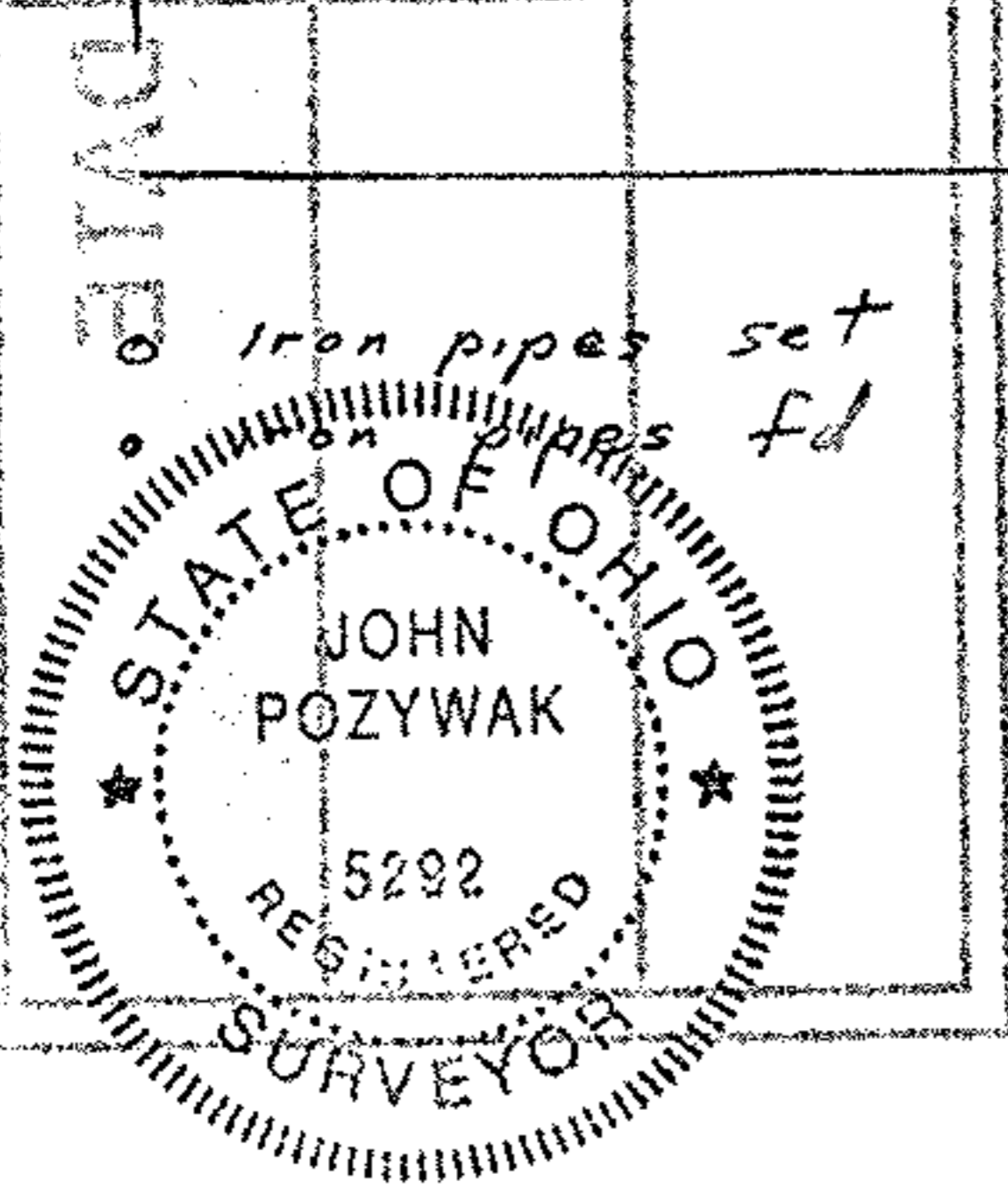

20605

APPROVED
LORAIN CO.
MAP DEPT.
DATE 2-3-93
PAGE 1-00-007A
BY CAROLYN TRANCUS
VOID AFTER # 20605

Survey of Parcel split
Part of Original Lot 7
Eaton Township
Lorain County Ohio
Scale 1" = 200' Oct 25, 1993
John Pozywak Reg Surveyor
5292