

03-00-113-104

#18591

3-00-113-A

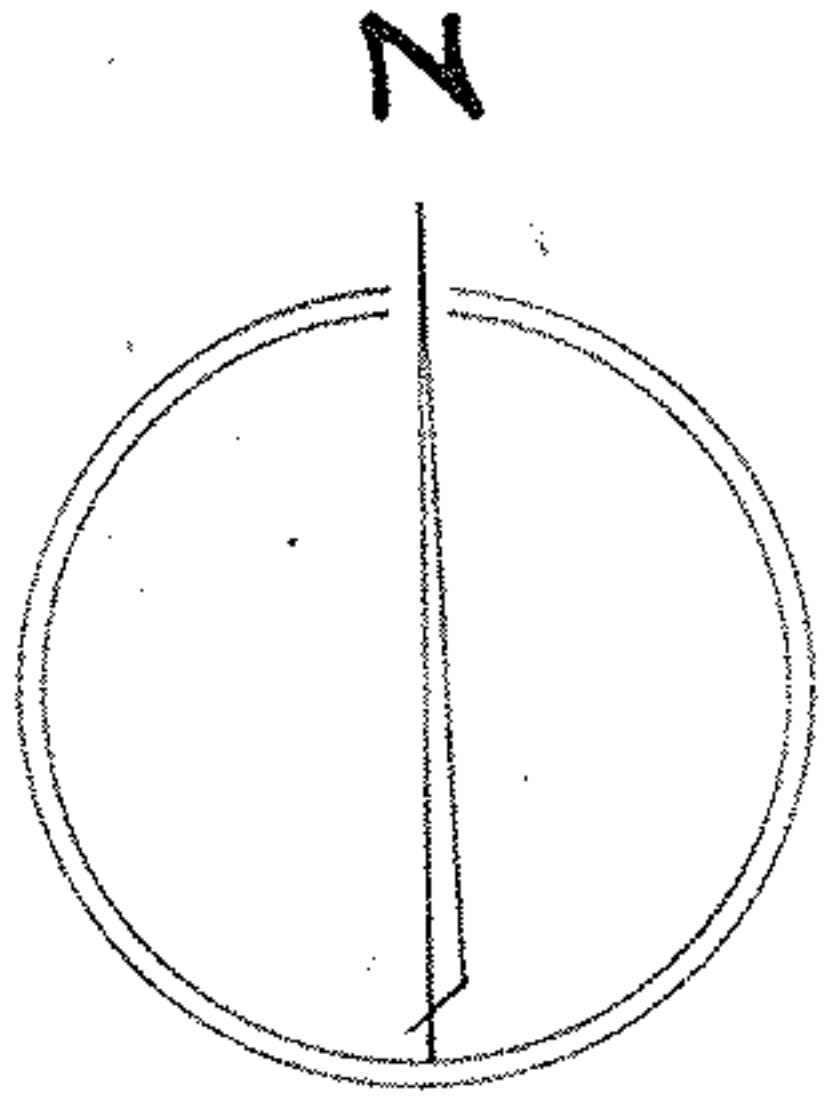

20' EASEMENT FOR INGRESS
EGRESS AND UTILITY PURPOSES

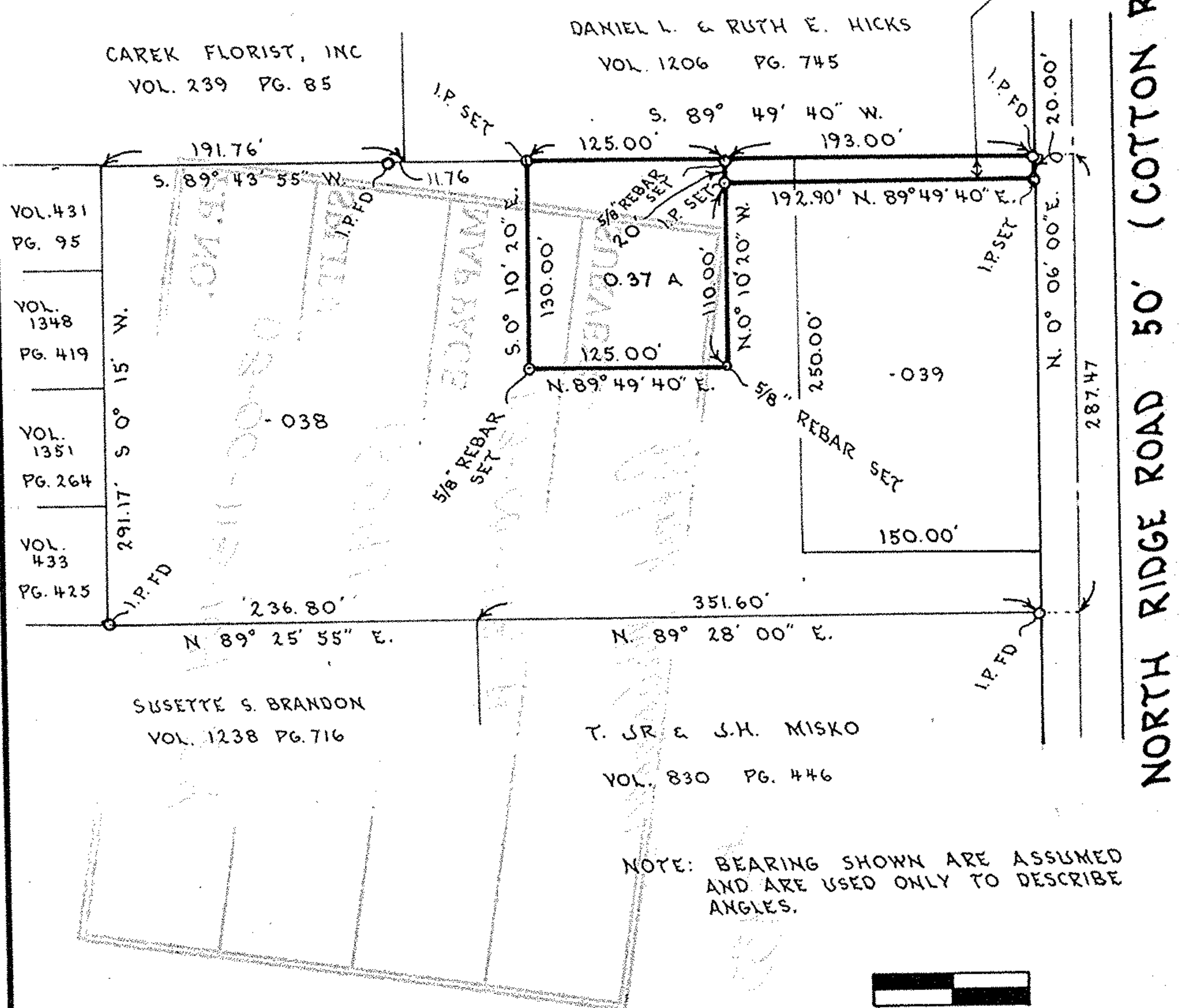

NOTE: ONLY COPIES SIGNED WITH
RED INK SHALL BE CONSIDERED
VALID.

Patrick A. McGannon
PATRICK A. MCGANNON PS. 7154

#18591

Boundary Survey		Date <u>11-MAY-1989</u>
APPROVED		Drawn <u>P.A.MEG.</u>
Prepared For: <u>FRANK C.T. JR. & MARY L. MARTIN</u>		Scale <u>1" = 100'</u>
<u>712 NORTH RIDGE ROAD EAST (COTTON ROAD)</u>		
PART OF ORIGINAL LOT 113, OF SHEFFIELD TOWNSHIP, LORAIN COUNTY, OHIO		
03-00-113-104-038, -039		
BY <u>CAROLYN FRANCIS</u>		
MADE AFTER <u>#18591</u>		
Patrick A. McGannon, Registered Professional Surveyor		
1731 Gettysburg Drive, Lorain, Ohio., Ph (216) 282 2712		

NORTH RIDGE ROAD 50' (COTTON RD.)