

03-00-113

#18768

300-113

20' EASEMENT FOR INGRESS  
EGRESS AND UTILITY PURPOSES

CAREK FLORIST, INC.  
VOL. 239 PG. 85

DANIEL L. & RUTH E. HICKS  
VOL. 1206 PG. 745

VOL. 431  
PG. 95

VOL. 1348  
PG. 419

VOL. 1351  
PG. 264

VOL. 433  
PG. 425

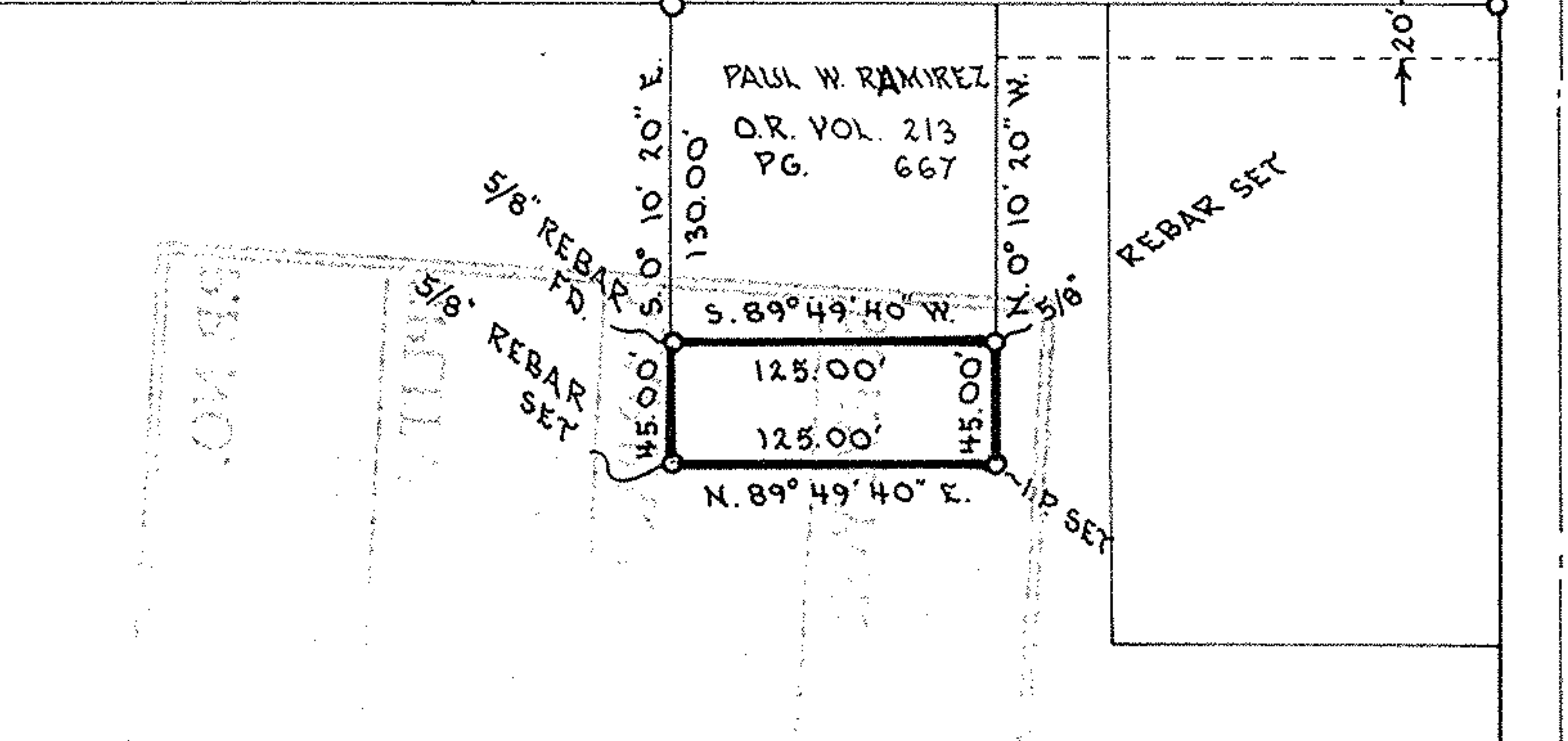

SUSETTE S BRANDON  
VOL. 1238 PG. 716

T. JR & J.H. MISKO  
VOL. 830 PG. 446

NORTH RIDGE ROAD 50' (COTTON RD.)

NOTE: ONLY COPIES SIGNED WITH  
RED INK SHALL BE CONSIDERED  
VALID.

*Patrick A. McGannon*  
PATRICK A. MCGANNON PS. 7154



### Boundary Survey

Date 11-NOVEMBER-1989

Prepared For: FRANK C.T. JR. & MARY L. MARTIN  
712 NORTH RIDGE ROAD EAST (COTTON ROAD), LORAIN

Drawn P.A. MCG.

Scale 1" = 100'

PROPOSED LOT SPLIT, BEING PART OF SHEFFIELD TOWNSHIP  
LOT 113, IN LORAIN COUNTY, STATE OF OHIO

**Patrick A. McGannon, Registered  
Professional Surveyor**

1731 Gettysburg Drive, Lorain, Ohio., Ph (216) 282 2712

