

NORTH

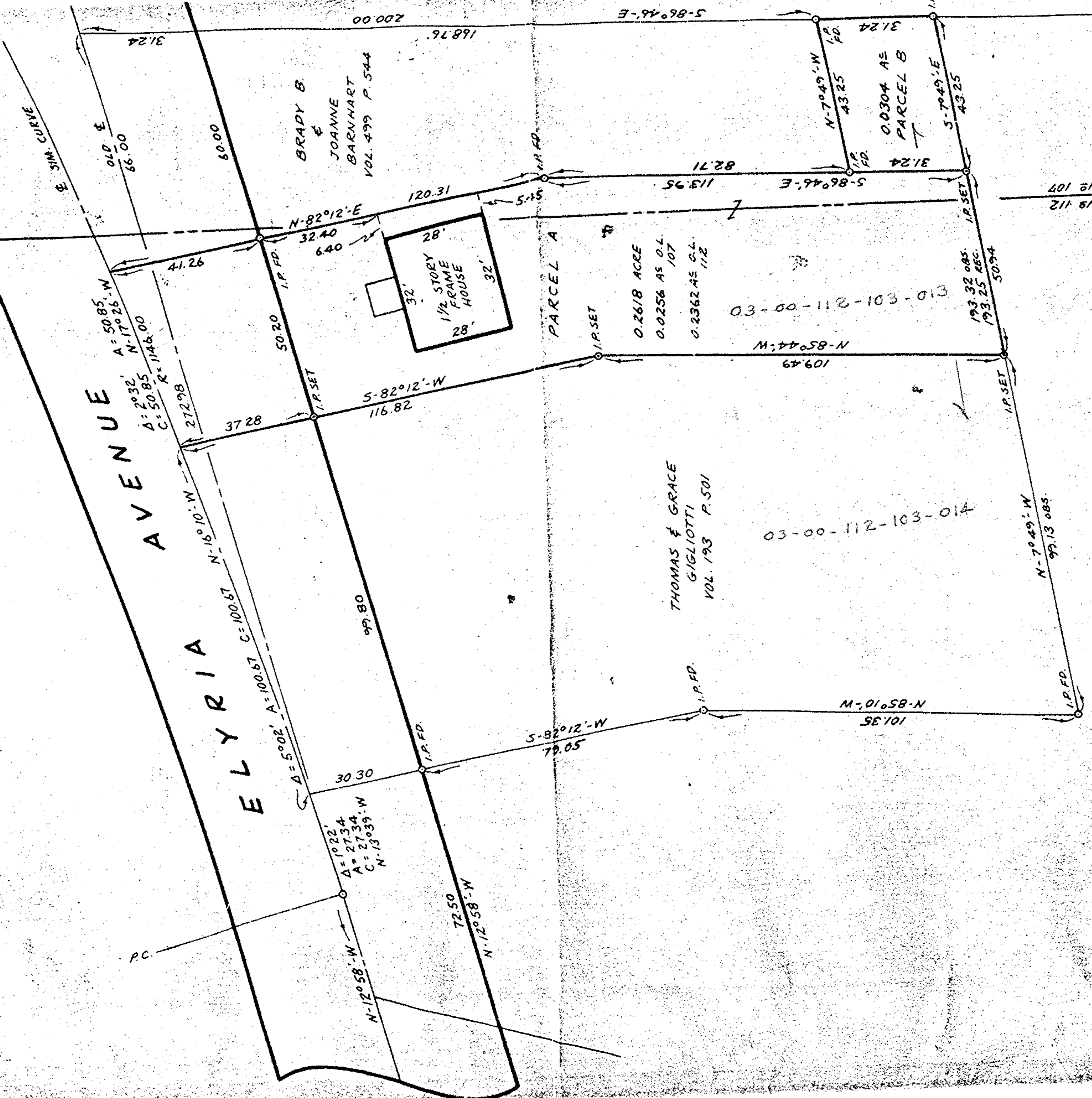

7575



SURVEY OF  
 PART OF SHEFFIELD TOWNSHIP  
 ORIGINAL LOTS NOS 107 & 112  
 TOWNSHIP OF SHEFFIELD COUNTY OF LORAIN

STATE OF OHIO  
 SCALE: 1" = 30'  
 FEBRUARY 1967

BY  
 RAY E. ROLLS - REG. SURVEYOR