

THIS MAP PREPARED FROM SURVEY BY KLEINOEDER-SCHMIDT & ASSOC. DATED 2-26-86.

81-73

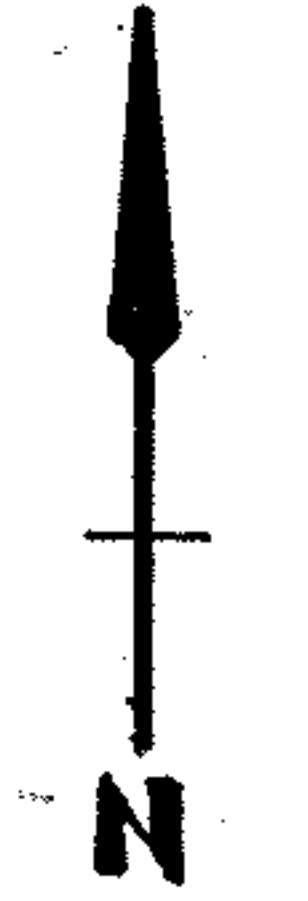

SCALE: 1" = 100'

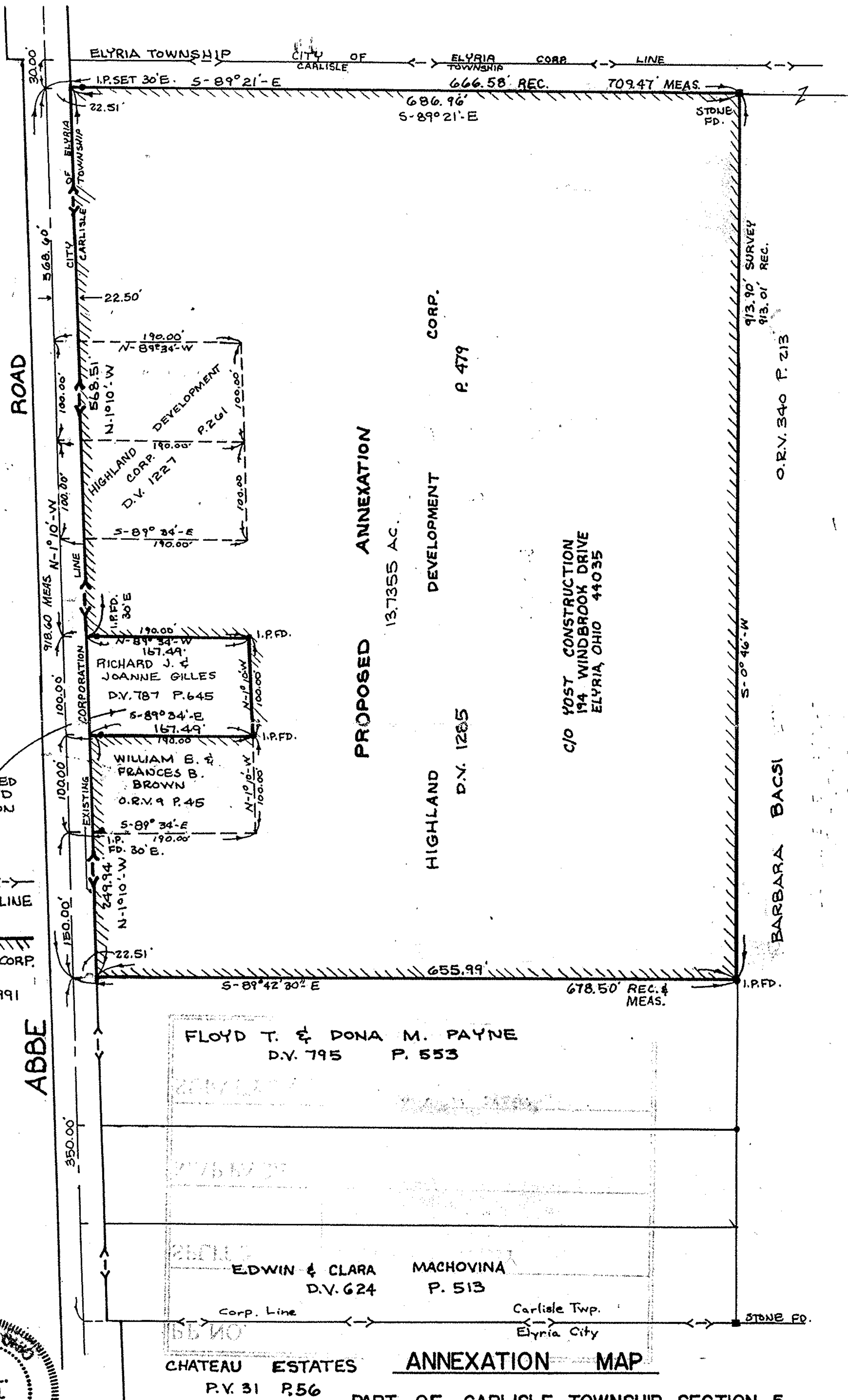

NOT INCLUDED IN PROPOSED ANNEXATION

EXIST. CORP. LINE

PROPOSED CORP. LINE  
MAR. 27, 1991

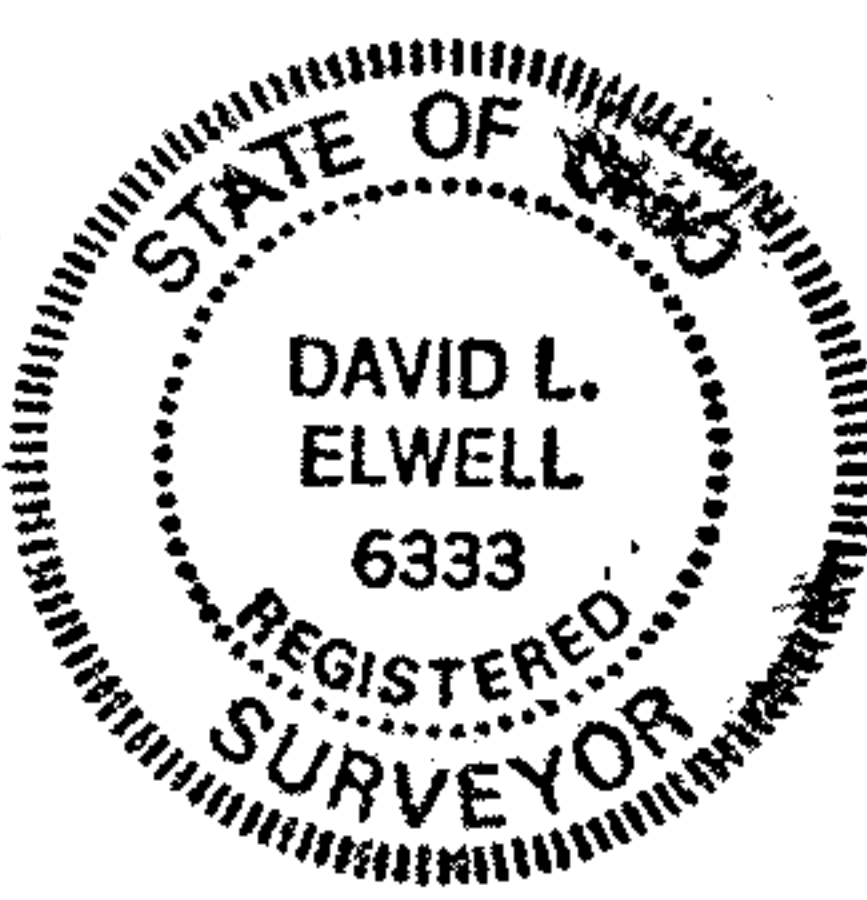

David L. Elwell  
REG. SURVEYOR No. 6333  
MAR. 27, 1991

CHATEAU ESTATES  
P.V. 31 P.56

**ANNEXATION MAP**

PART OF CARLISLE TOWNSHIP SECTION 5  
COUNTY OF LORAIN STATE OF OHIO

PREPARED BY  
KS. ASSOCIATES INC.  
CONSULTING ENGINEERS SURVEYORS

81-73