

THE HIGHLAND DEVELOPMENT CO. D.V. 1420 P. 355 PCL. 2
 CHESTNUT RIDGE HEIGHTS SUB. NO. 5 VOL. 38 P. 7, 8, 9

MARGARET S. SMITH ET AL D.V. 815 P. 274
 HIGHLAND DEVELOPMENT CO. O.R.V. 141 P. 509

CAROL LANE

ELYRIA EAST LITTLE LEAGUE INC. O.R.V. 259 P. 563

EDWARD F. & MARY K. NOONAN D.V. 599 P. 597

LORAIN COUNTY BANK TR. O.R.V. 203 P. 730 PCL. 2

LORAIN COUNTY BANK TR. O.R.V. 203 P. 730 PCL. 2

MARGARET S. SMITH ET AL D.V. 815 P. 519

ALLEN T. & DENISE E. GULLIFORD D.V. 1387 P. 226

ROSEMERE ALLOT 3
 CITY OF ELYRIA
 -020 VERNON N. & FLORENCE CRISLIP 42
 -019 LAWRENCE & MARLA M. KOVIK 41
 -018 JOHN JAMES & JEAN E. HAYES 40
 -017 LEO & DEBBIE KUNASZEWSKI 39
 -016 ARTHUR E. & NATALIE K. LIVERGOOD 38
 -015 THOMAS A. & BARBARA A. JEZEWSKI 37

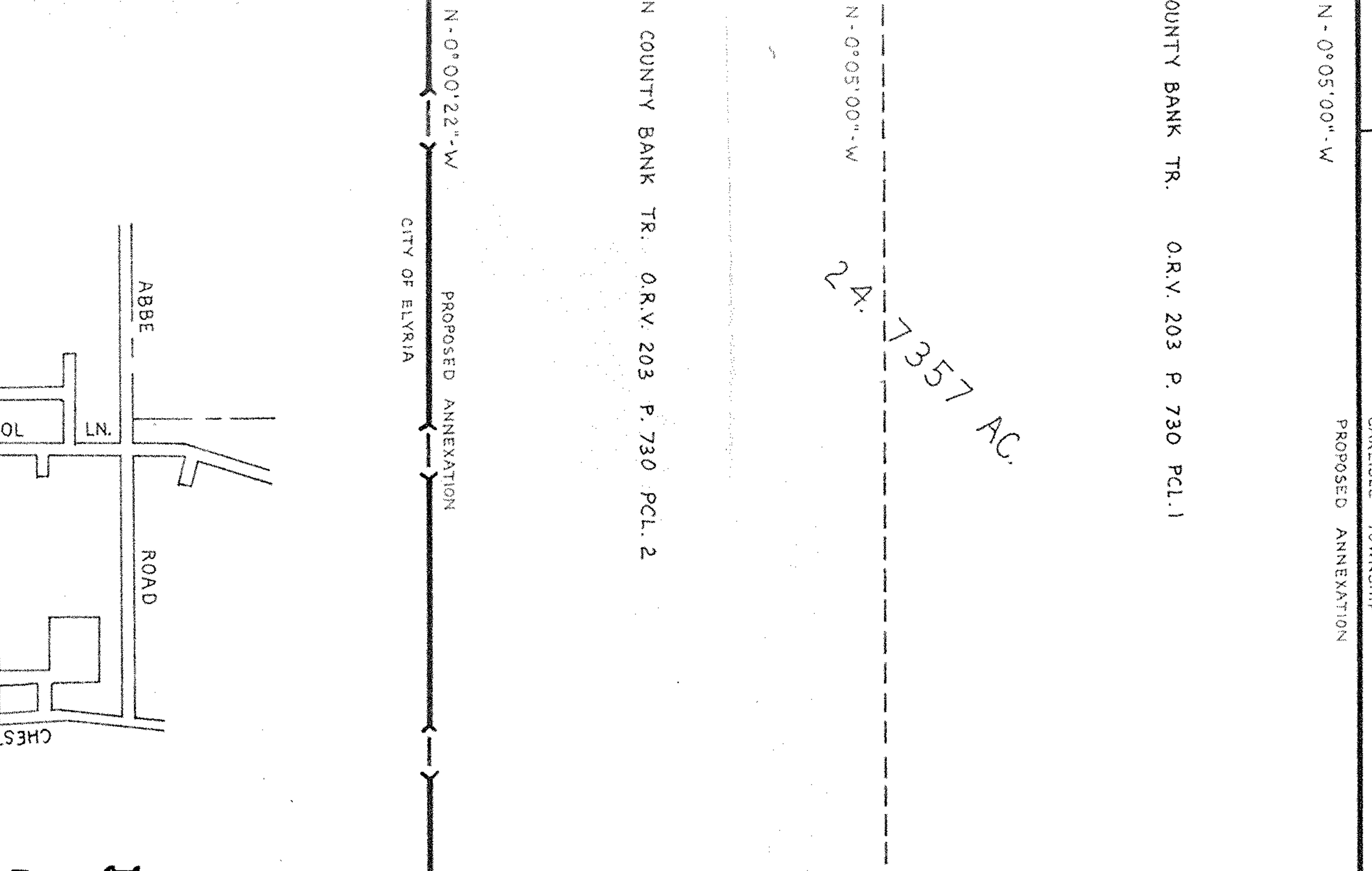

ANNEXATION MAP
 PART OF CARLISLE TOWNSHIP
 SECTION 5

TOWNSHIP OF CARLISLE
 COUNTY OF LORAIN
 STATE OF OHIO

TOTAL ANNEXATION ACRES: 24.7357



SCALE: 1" = 100'

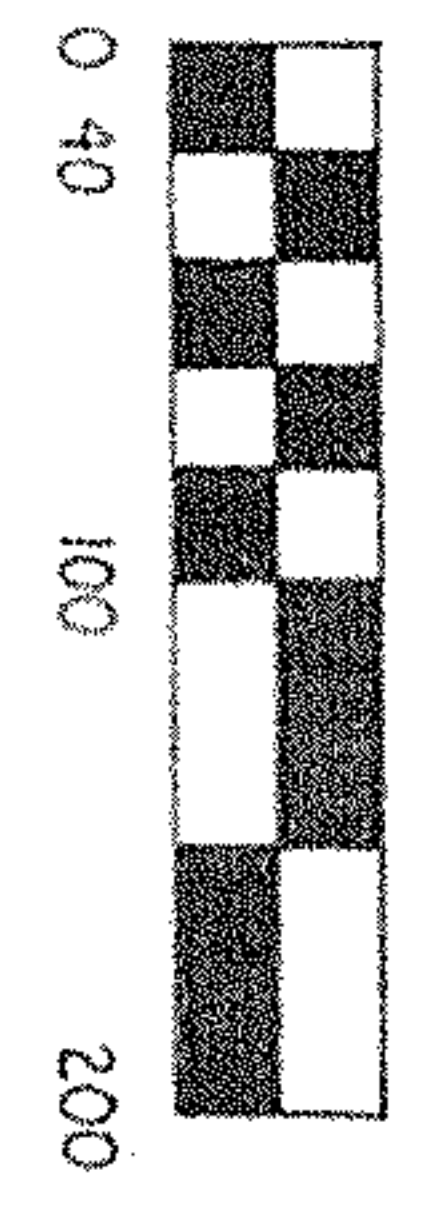

RECEIVED

APR 23 1990

KENNETH P. CARNEY, SR.
 LORAIN COUNTY ENGINEER

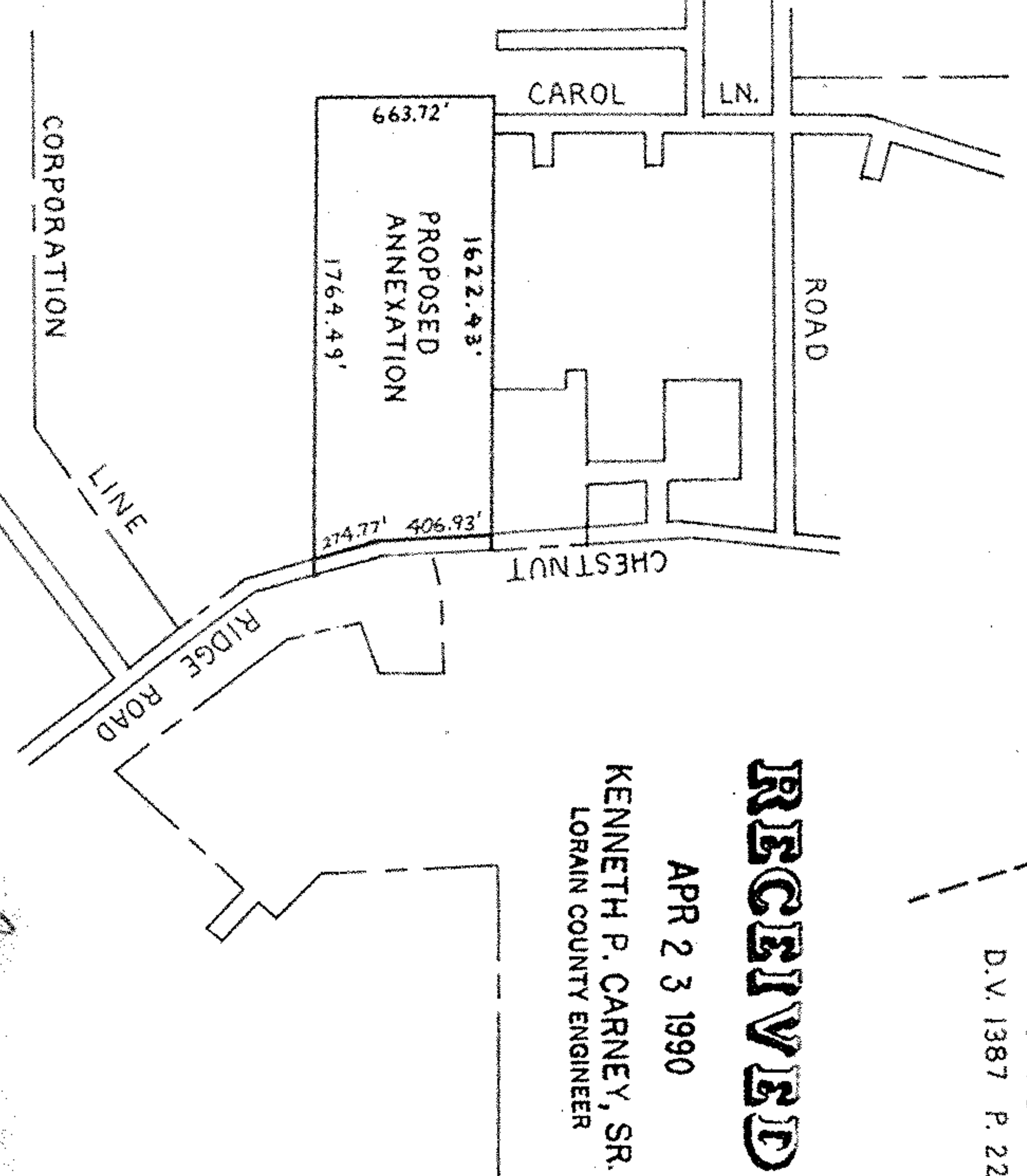

DAVID L. ELWELL REG. SURV. # 6333

89-123