

#19154 10-00-021-000

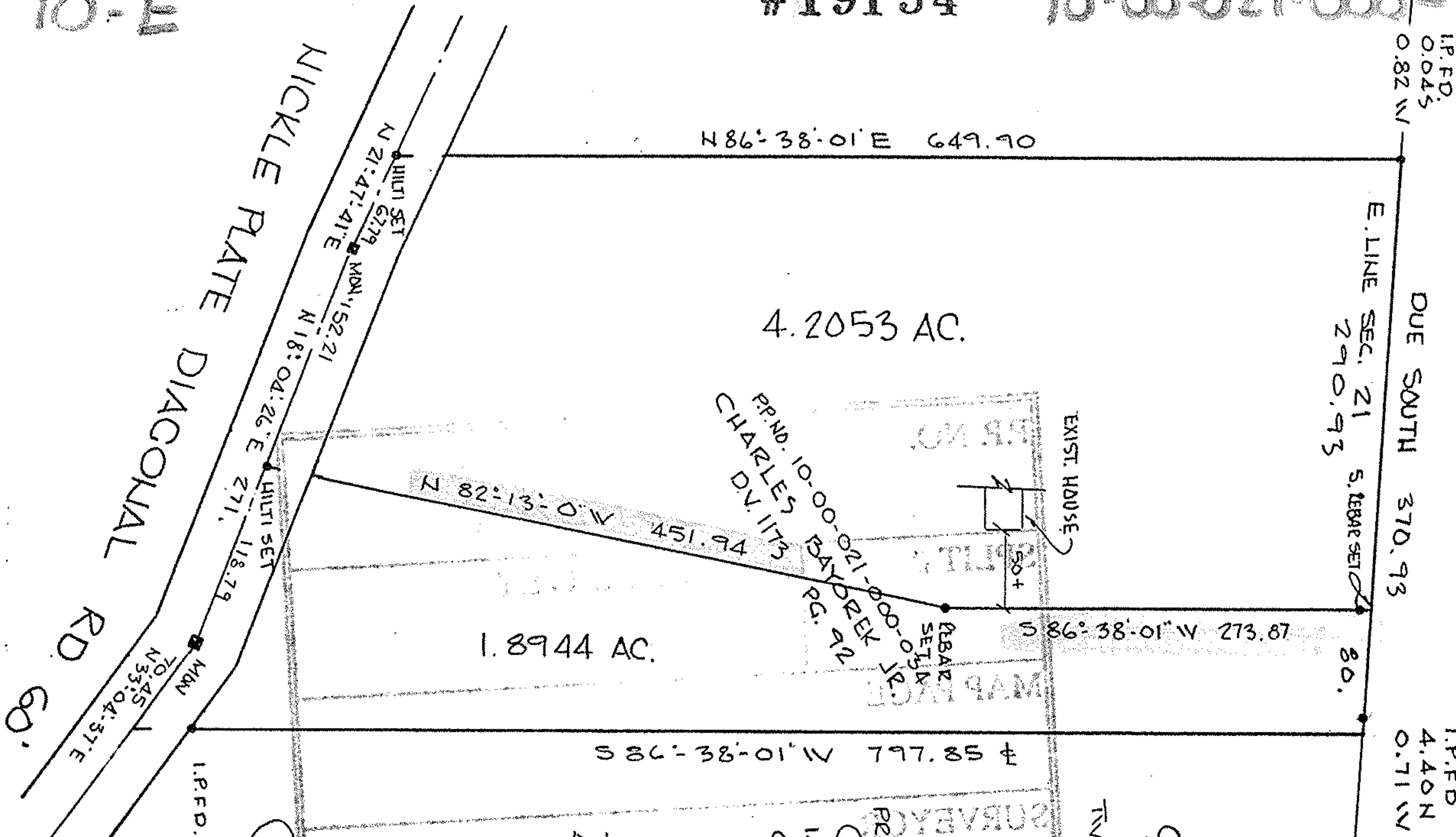

#19154	
APPROVED LORAIN CO. MAP DEPT.	
DATE	10-1-90
PAGE	10-E
BY	CAROLYN FRANCIS
VOID AFTER	#19154

SURVEY
OF PART OF
ORIGINAL CARLISLE
TWP LOT. SEC. 21
TWP OF CARLISLE CO OF LORAIN
STATE OF OHIO

PREPARED FOR:
CHARLES BAYOREK JR.
14125 NICKLE PLATE DIAGONAL RD.
BERLIN, O.

DATE: AUGUST 1990
SCALE: 1" = 100'

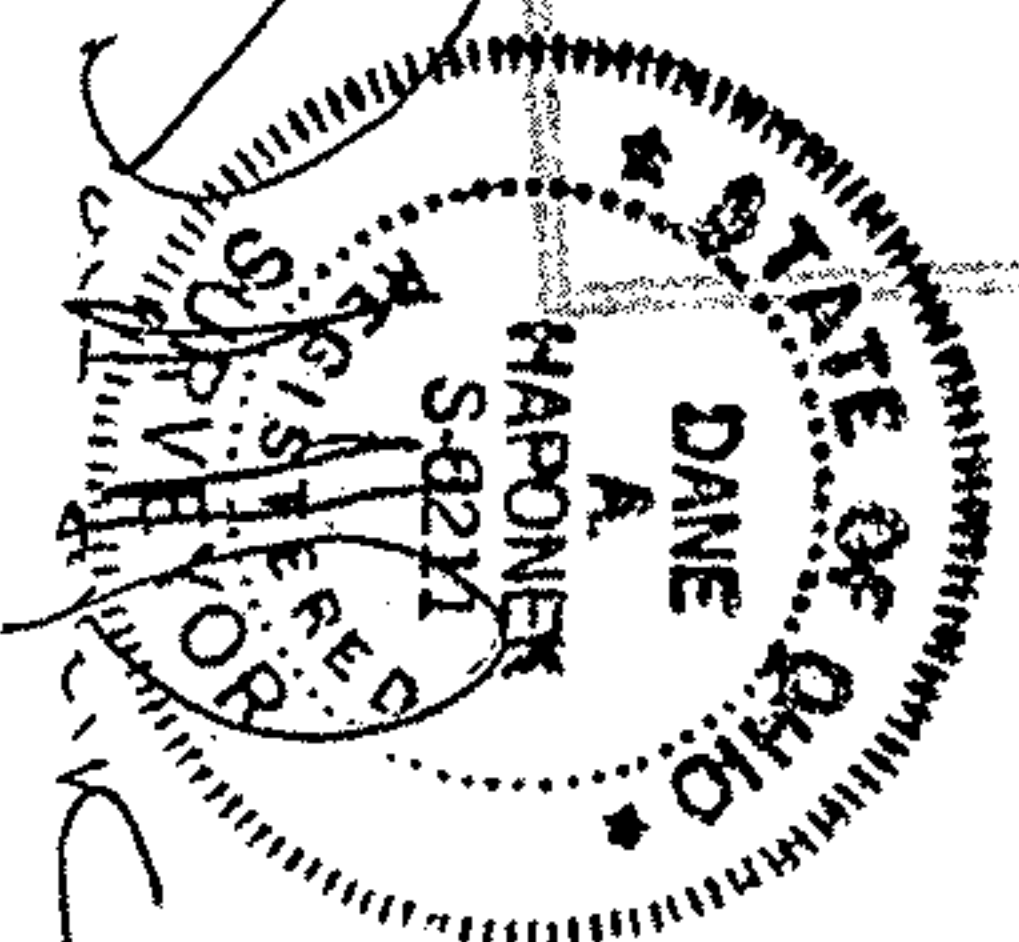

10-E