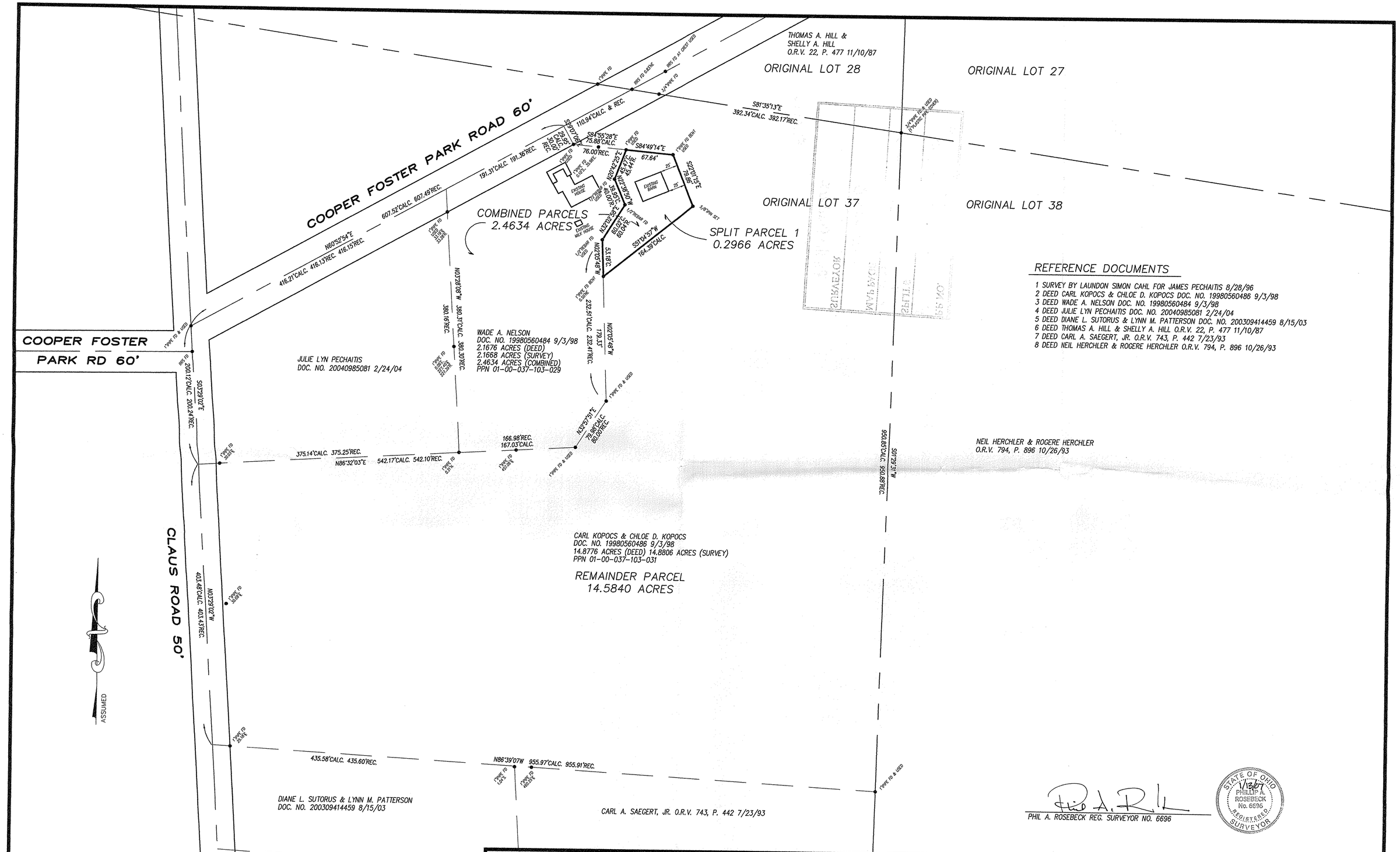

REFERENCE DOCUMENTS

1 SURVEY BY LAUNDON SIMON CAHL FOR JAMES PECHAITIS 8/28/96
2 DEED CARL KOPOCS & CHLOE D. KOPOCS DOC. NO. 19980560486 9/3/98
3 DEED WADE A. NELSON DOC. NO. 19980560484 9/3/98
4 DEED JULIE LYN PECHAITIS DOC. NO. 20040985081 2/24/04
5 DEED DIANE L. SUTORUS & LYNN M. PATTERSON DOC. NO. 200309414459 8/15/03
6 DEED THOMAS A. HILL & SHELLY A. HILL O.R.V. 22, P. 477 11/10/87
7 DEED CARL A. SAEGERT, JR. O.R.V. 743, P. 442 7/23/93
8 DEED NEIL HERCHLER & ROGERE HERCHLER O.R.V. 794, P. 896 10/26/93

PHIL A. ROSEBECK REG. SURVEYOR NO. 6696

STATE OF OHIO 1/13/07 PHILLIP A. ROSEBECK No. 6696 REGISTERED SURVEYOR

SURVEY
CARL KOPOCS & CHLOE D. KOPOCS
PART OF ORIGINAL BROWNHELM TOWNSHIP LOT 37,
CITY OF VERMILION, LORAIN COUNTY, STATE OF OHIO
JANUARY 11, 2007

NO.	DATE	DESCRIPTION	BY
0	01/11/07	ORIGINAL ISSUE	PAR

P.A. ROSEBECK & ASSOCIATES
REGISTERED SURVEYOR
705 WILLOW CREEK DRIVE, AMHERST, OHIO 44001
PHONE: (440) 988-4657

SHEET 1 OF 1