

8 Oberlin North Rd. S.R. 58

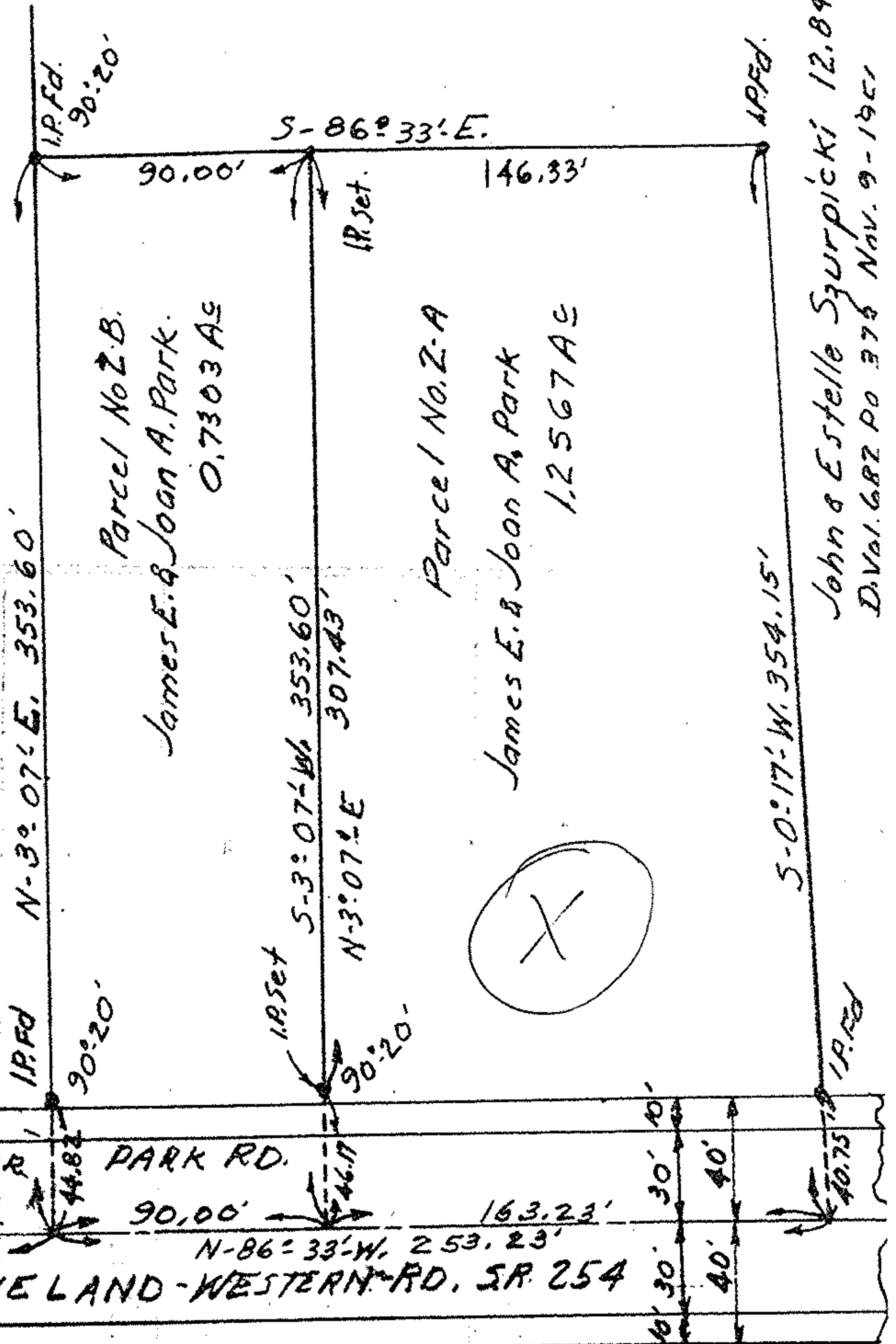

Steve J. & Josephine A. Speckhart.  
D. Vol. 683 Pg. 413 Mar. 12-1956

Easement to State of OHIO  
D. Vol. 317 Pg. 441 Apr. 22-1941



Parcel No. 2-B  
James E. & Joan A. Park.  
0.7303 Ac

Parcel No. 2-A  
James E. & Joan A. Park  
1.2567 Ac

John & Estelle Szyrpiccki 12.846 Ac  
D. Vol. 682 P. 376 Nov. 9-1951

Survey of land for  
James E. & Joan A. Park.  
Parcel 2A & 2-B being parts of  
PARCEL NO. 2 AS RECORDED IN VOL. 715 PG. 546  
MAR. 6-1958 LORAIN CO. RECORD OF DEEDS.  
ORIGINAL LOT NO. 3 TRACT NO. 2 BLACK RIVER  
TWP. LORAIN CITY-LORAIN COUNTY OHIO  
Scale 1"=60' MAY 31-1966  
C.E. Pufornut Reg. Surveyor No. 3200.