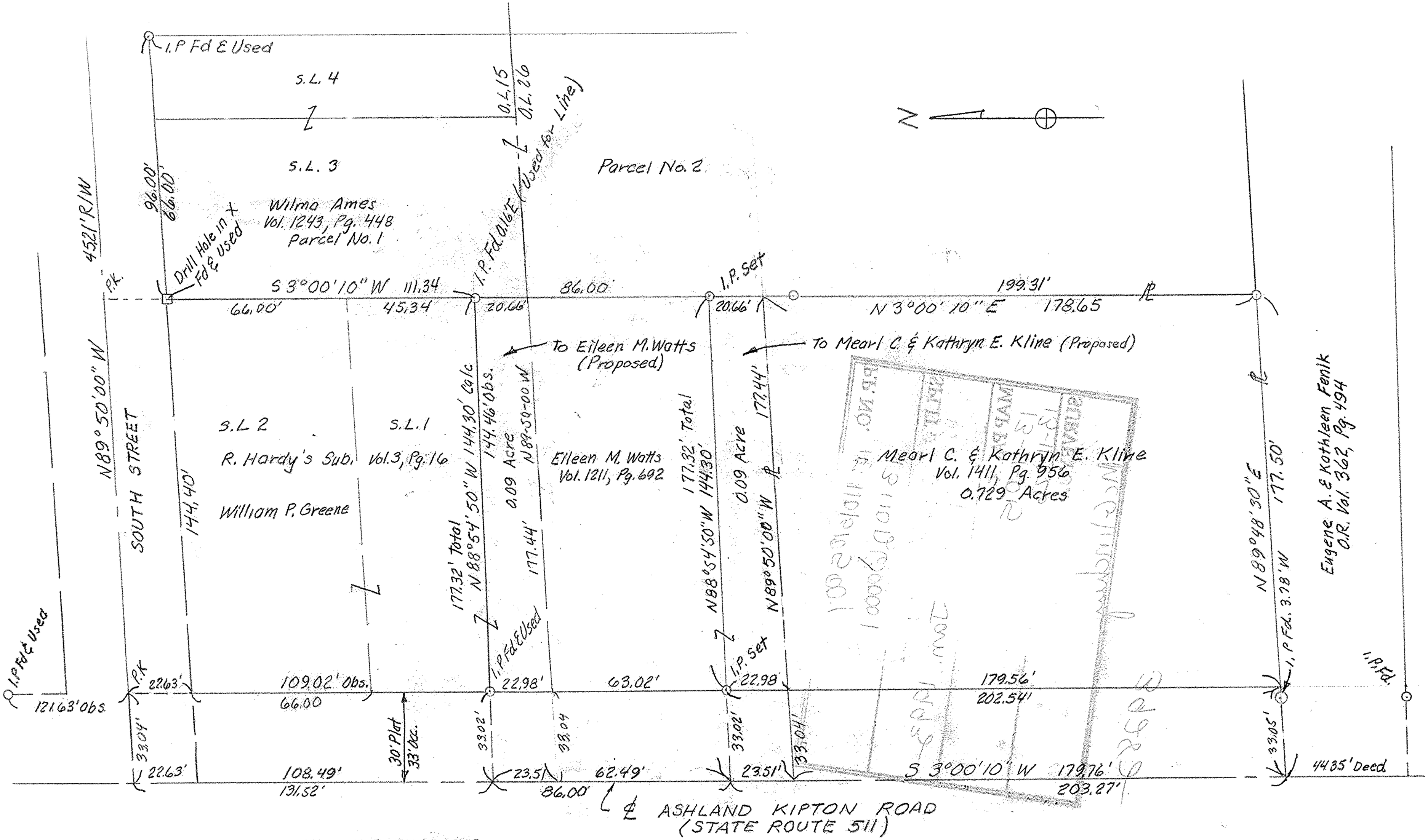

PLAT OF SURVEY FOR
WILLIAM P. GREENE, EILEEN M. WATTS & MEARL & KATHRYN KLINE
O.L. 15 & 26, CAMDEN TWP., KIPTON VILLAGE
LORAIN COUNTY, OHIO

McGLINCHY & ASSOCIATES
625 N. WOODHILL DRIVE AMHERST, OHIO 44001
JANUARY, 1993 Job No. 928834 1"=30'