

LOT SPLIT

MADE FOR

KING REALTY

FOR

JANICE E. FARLEY-TRUSTEE

BEING  
PARCEL No. 13-09-030-000-009  
IN  
ORIGINAL CAMDEN TOWNSHIP LOT No. 30, TRACT 9  
NOW IN THE TOWNSHIP OF CAMDEN  
COUNTY OF LORAIN  
AND STATE OF OHIO

1" = 200'

SEPT. 21, 2006 NOV. 28, 2006

SEPT. 27, 2006

CIPS - CAPPED IRON PIN SET

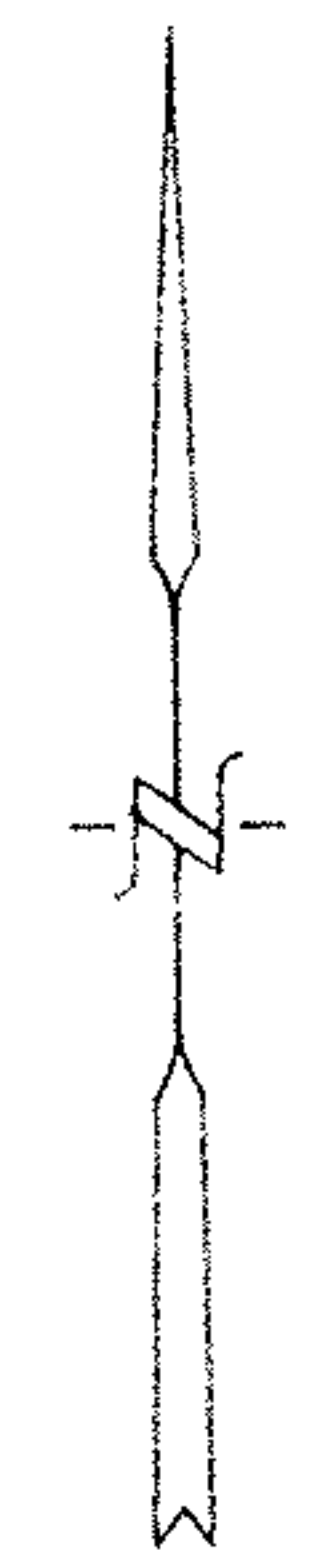
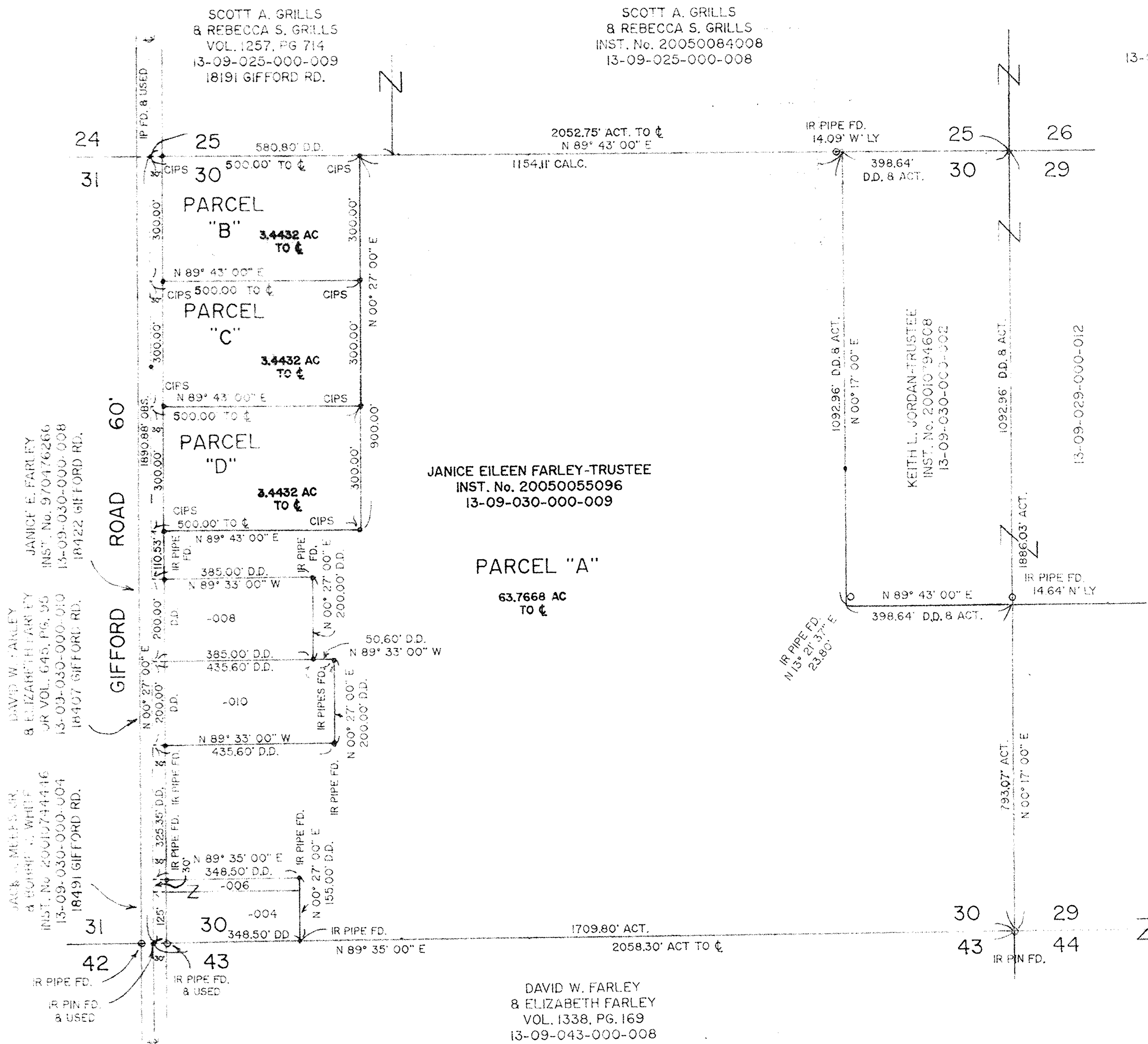

I HEREBY STATE THAT THIS IS A TRUE AND ACCURATE REPRESENTATION OF THE PREMISES SHOWN HEREON AND THAT IT WAS DONE IN ACCORDANCE WITH THE MINIMUM STANDARDS FOR BOUNDARY SURVEYS IN THE STATE OF OHIO, AS ADOPTED IN THE ADMINISTRATIVE CODE, CHAPTER 4733-37. ALL TO THE BEST OF MY KNOWLEDGE AND PERSONAL BELIEFS, ALL COURSES ARE GIVEN TO AN ASSUMED MERIDIAN, AND USED TO INDICATE ANGLES ONLY.

BY  
JAMES B. ROOT  
REGISTERED SURVEYOR No. 5045

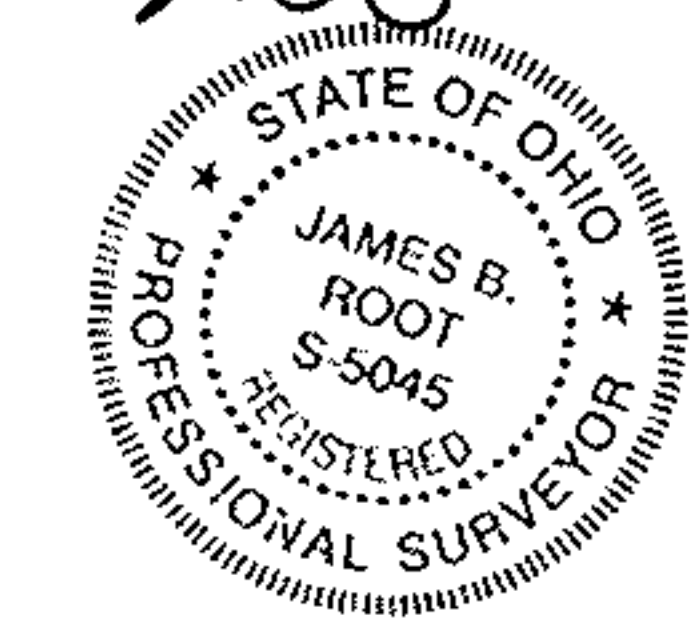

FRANK J. HOZALSKI  
& JO ANN HOZALSKI  
INST. No. 20010748410  
13-09-029-000-010

No 02333  
APPROVED  
LORAIN CO.  
MAP DEPT  
DATE 3-8-07  
13-09-030-000-012  
PAGE 13H  
BY J.H.H. Field  
# 07-02333

13-09-044-000-001