

C1:
 A=10.00'
 R=130.00'
 T=5.00'
 Δ=4°24'31"
 C=10.00'
 CB=S66°08'08"W

C2:
 A=16.04'
 R=130.00'
 T=8.03'
 Δ=7°04'15"
 C=16.03'
 CB=S71°52'31"W

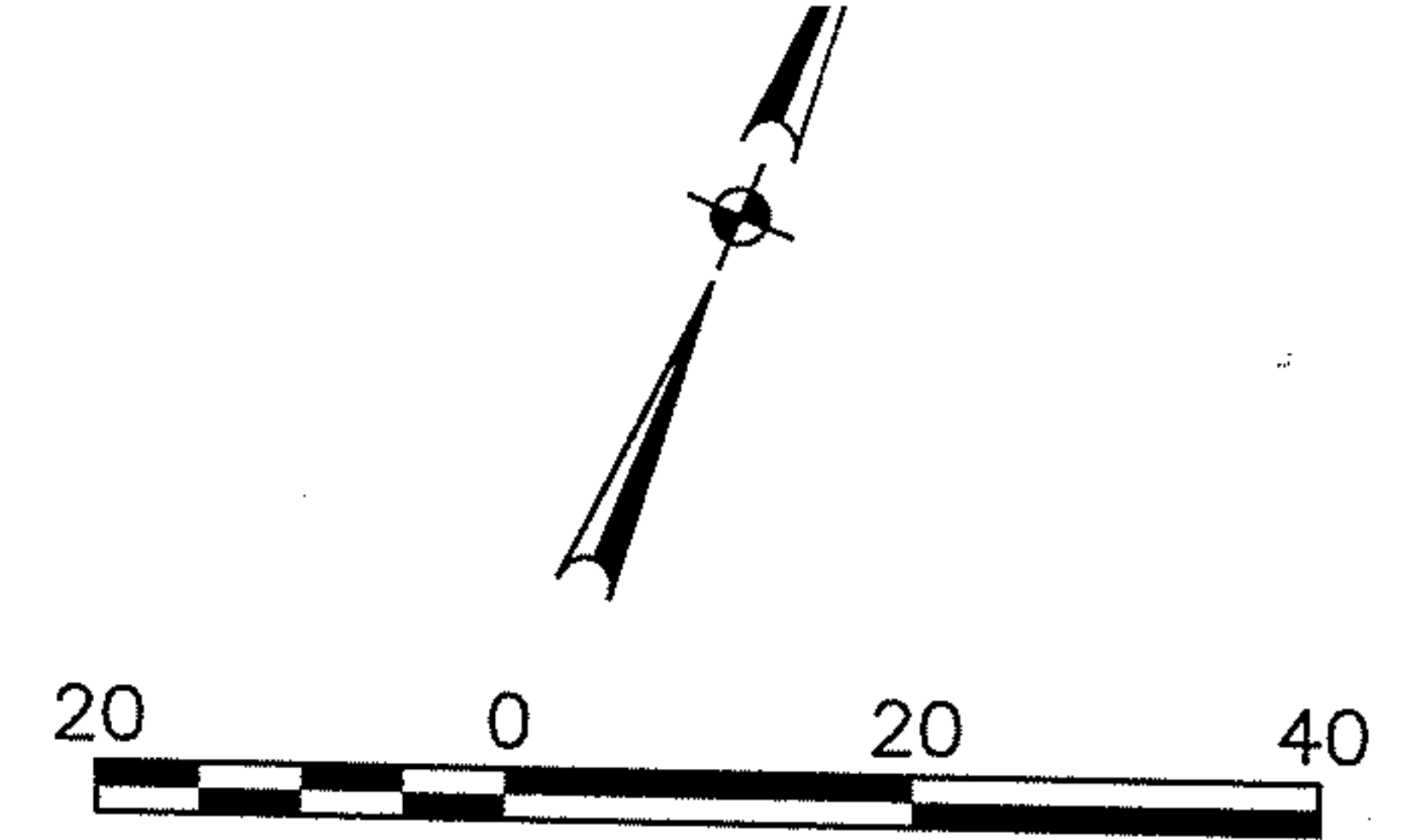
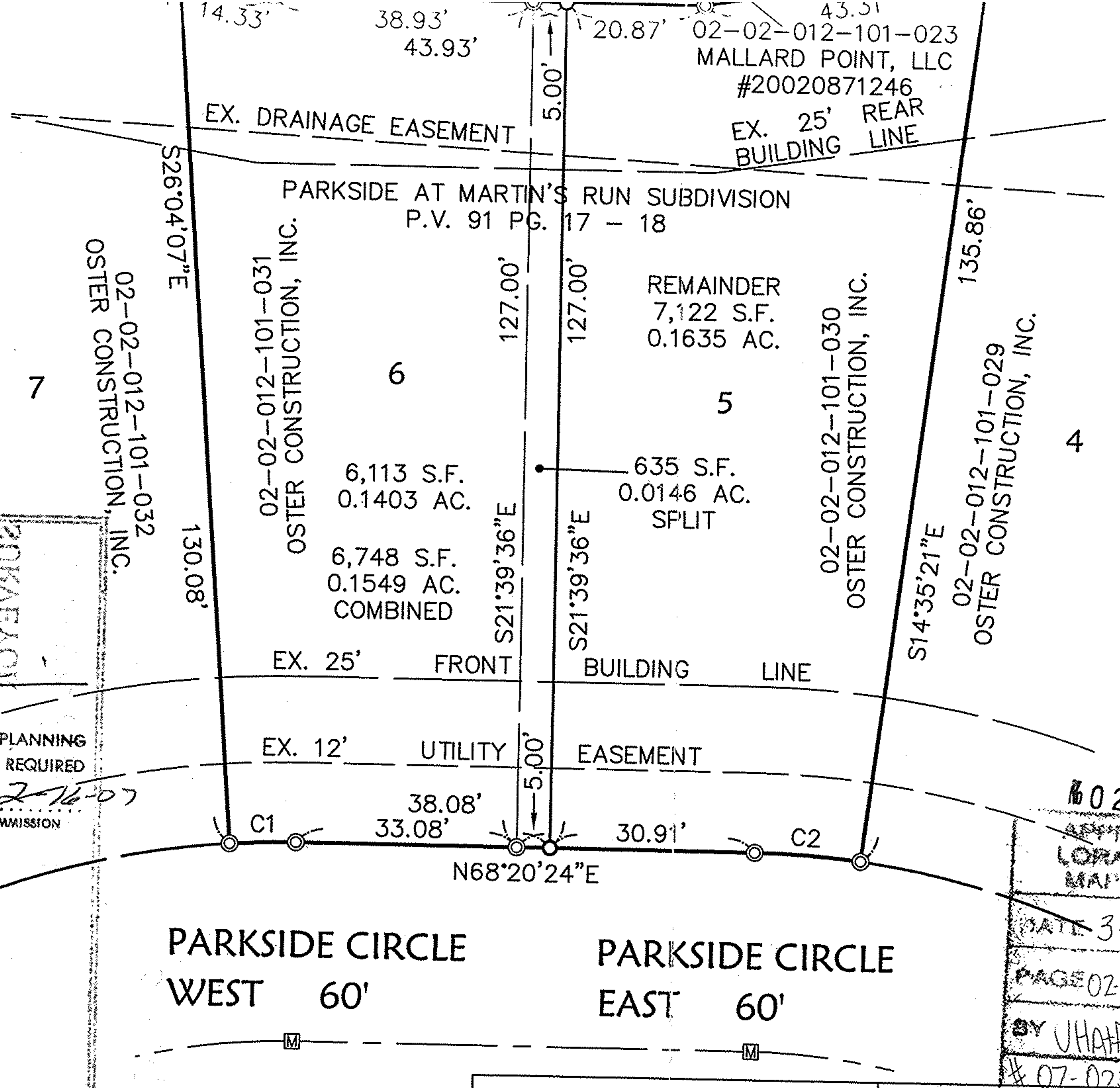

SCALE IN FEET
 SCALE: 1" = 20'

BEARING SYSTEM IS PER
 THAT SHOWN ON P.V. 91
 PG. 17-18.

- ⊙ 5/8" REBAR FOUND
 CAPPED "KS ASSOCS
 INC. PROPERTY MARKER"
- 5/8" REBAR SET
 CAPPED "KS ASSOCS
 INC. PROPERTY MARKER"

APPROVED
 AS TO DESCRIPTION ONLY
 Date: 02/14/07
 City of Lorain
 Per: *Kimberly Host*
 Engineering Dept.
 APPROVED BY THE LORAIN CITY PLANNING
 COMMISSION..... NO PLAT REQUIRED
William E. Dobb 2-16-07
 SECRETARY LORAIN CITY PLANNING COMMISSION

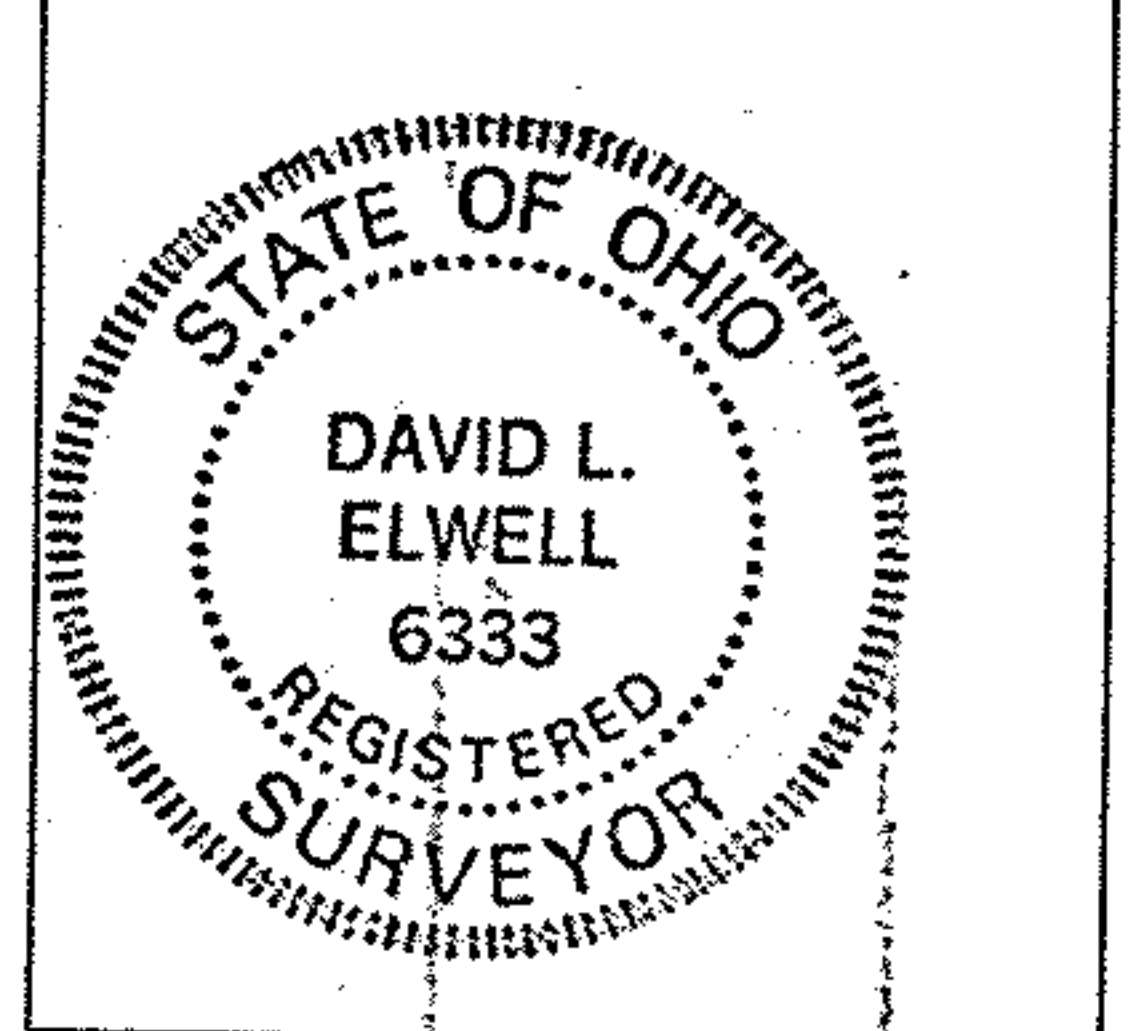

#02340
 APPROVED
 LORAIN CO.
 MAP DEPT
 DATE 3-12-07
 PAGE 02-02-012-A
 BY UHA Field
 #07-02340

David L. Elwell 02-09-07
 DAVID L. ELWELL, OHIO REGISTERED SURVEYOR NO. 6333

KS
 KS ASSOCIATES
 KS Associates, Inc.
 260 Burns Road, Suite 100
 Elyria, OH 44035
 P 440 365 4730
 F 440 365 4790
 www.ksassociates.com

BOUNDARY SURVEY & PARCEL SPLIT MAP
 OF SUBLOTS 5 & 6 IN PARKSIDE AT MARTIN'S RUN
 SUBDIVISION P.V. 91 PG. 17-18
 AND PART OF ORIGINAL BLACK RIVER TOWNSHIP LOT NO. 12 TRACT 2
 CITY OF LORAIN COUNTY OF LORAIN STATE OF OHIO

ORDER NO. _____
 JOB NO. KS-04355
 DATE: 2-09-07
 SCALE: 1"=20'

R:\04000\04355\dat\control\dwg\1--SPUT01.dwg 2/9/2007 10:31:29 AM EST