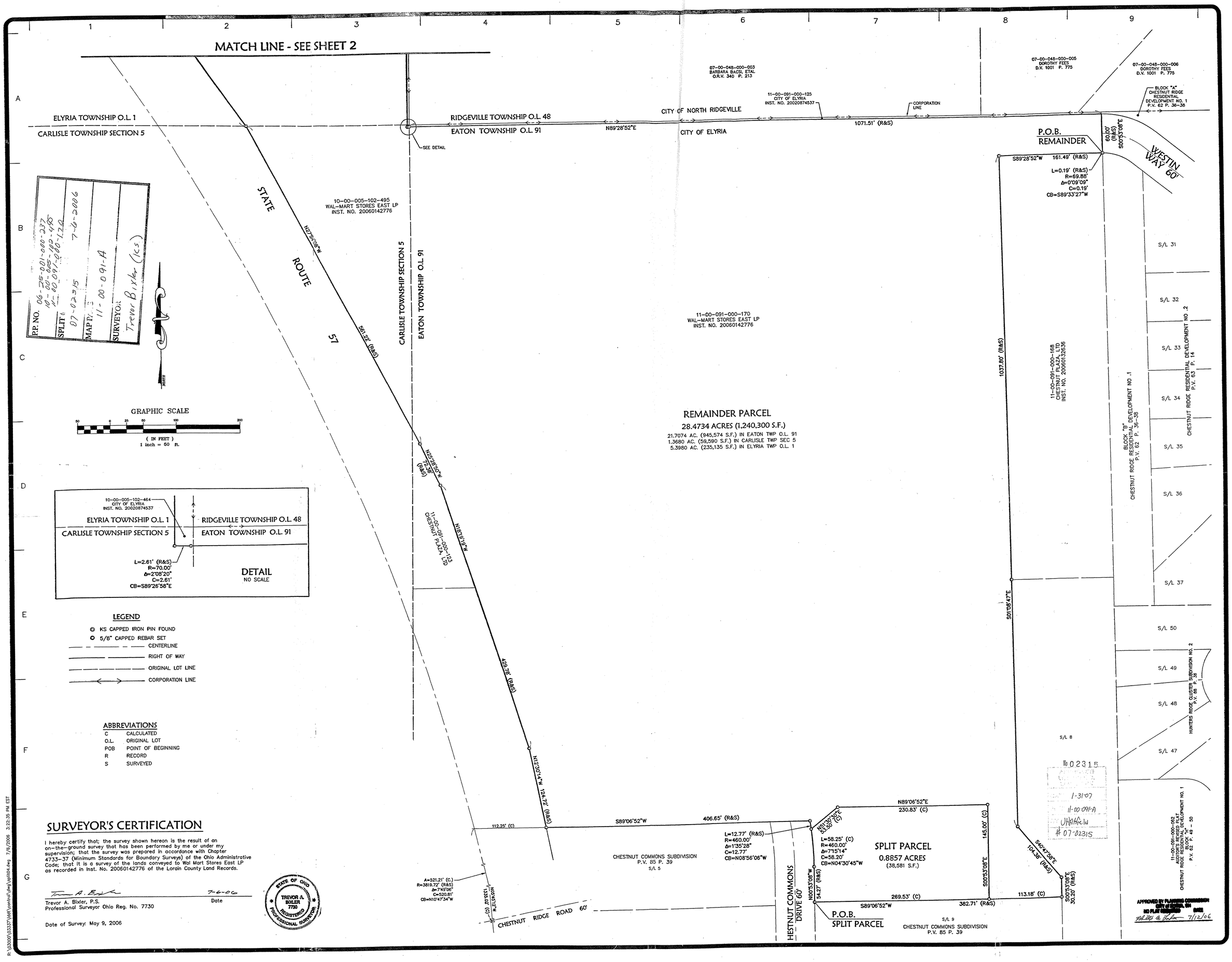

SURVEYOR'S CERTIFICATION

I hereby certify that; the survey shown hereon is the result of an on-the-ground survey that has been performed by me or under my supervision; that the survey was prepared in accordance with Chapter 4733-37 (Minimum Standards for Boundary Surveys) of the Ohio Administrative Code; that it is a survey of the lands conveyed to Wal Mart Stores East LP as recorded in Inst. No. 20060142776 of the Lorain County Land Records.

Trevor A. Bixler 7-6-06

Trevor A. Bixler, P.S.
Professional Surveyor Ohio Reg. No. 7730

Date

Date of Survey: May 9, 2006

STATE OF OHIO TREVOR A. BIXLER 7730 REGISTERED PROFESSIONAL SURVEYOR

DATE	REVISIONS	BY
7/6/06	REVISED SPLIT PARCEL	MM

KS Associates, Inc.
260 Burns Road, Suite 100
Elyria, OH 44035
P 440 365 4730
F 440 365 4790
www.ksassociates.com
KS ASSOCIATES

STATE OF OHIO TREVOR A. BIXLER 7730 REGISTERED PROFESSIONAL SURVEYOR

WAL-MART #4255-00

PARCEL SPLIT MAP

OF PART OF ELYRIA TOWNSHIP ORIGINAL LOT NO. 1,
EATON TOWNSHIP ORIGINAL LOT NO. 91 & CARLISLE TOWNSHIP SECTION 5
CITY OF ELYRIA, COUNTY OF LORAIN, STATE OF OHIO

DRAWN	MAM/ABR
CHECKED	TAB
DATE	05/09/06
SCALE	1"=50'
JOB No.	03337
SHEET	S-1

1 OF 2 SHEETS

R:\03000\03337\dwg\central\dwg\split04.dwg 7/6/2006 3:22:35 PM EST