

P.P. No. 09-00-035-000007
 SPLI: # 07102328 Oct 2004
 MAP PAGE 09-00-035-A
 SURVEYOR Simon + Assoc

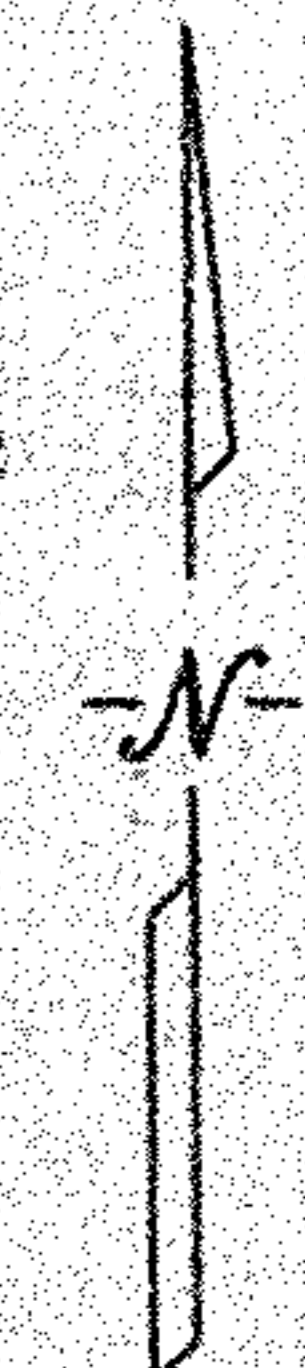

BASIS OF BEARINGS IS THE CENTERLINE OF STATE ROUTE 58 (NORTH 00°18'18" WEST). IRON PINS SET ARE 5/8" DIAMETER, 30" LONG WITH PLASTIC CAPS "T. SIMON, S-7775".



02328
 APPROVED
 LORAIN CO. MAINT DEPT
 DATE 2-13-07
 09-00-035-000-007
 09-00-035-A
 BY JHATfield
 #07-02328

DIMENSIONS SHOWN ON THIS PLAT ARE EXPRESSED IN FEET AND DECIMAL PARTS THEREOF. ALL BEARINGS ARE TO AN ASSUMED MERIDIAN AND ARE USED TO INDICATE ANGLES ONLY. PERMANENT MONUMENTS WERE FOUND OR SET AT ALL POINTS INDICATED HEREON, ALL OF WHICH I CERTIFY TO BE CORRECT.

PLAT OF SURVEY & SPLIT FOR TIMOTHY & MARJORIE ABRAHAM

BEING KNOWN AS PART OF ORIGINAL RUSSIA TOWNSHIP LOT NO. 35
 COUNTY OF LORAIN STATE OF OHIO
 OCTOBER, 2004 SCALE: 1" = 200'

THOMAS SIMON & ASSOCIATES, INC.
 PROFESSIONAL LAND SURVEYORS
 COBBLESTONE CORNER PROFESSIONAL CENTER
 39049 CENTER RIDGE ROAD
 NORTH RIDGEVILLE, OHIO 44039
 (440) 327-2925
 FAX 327-2964

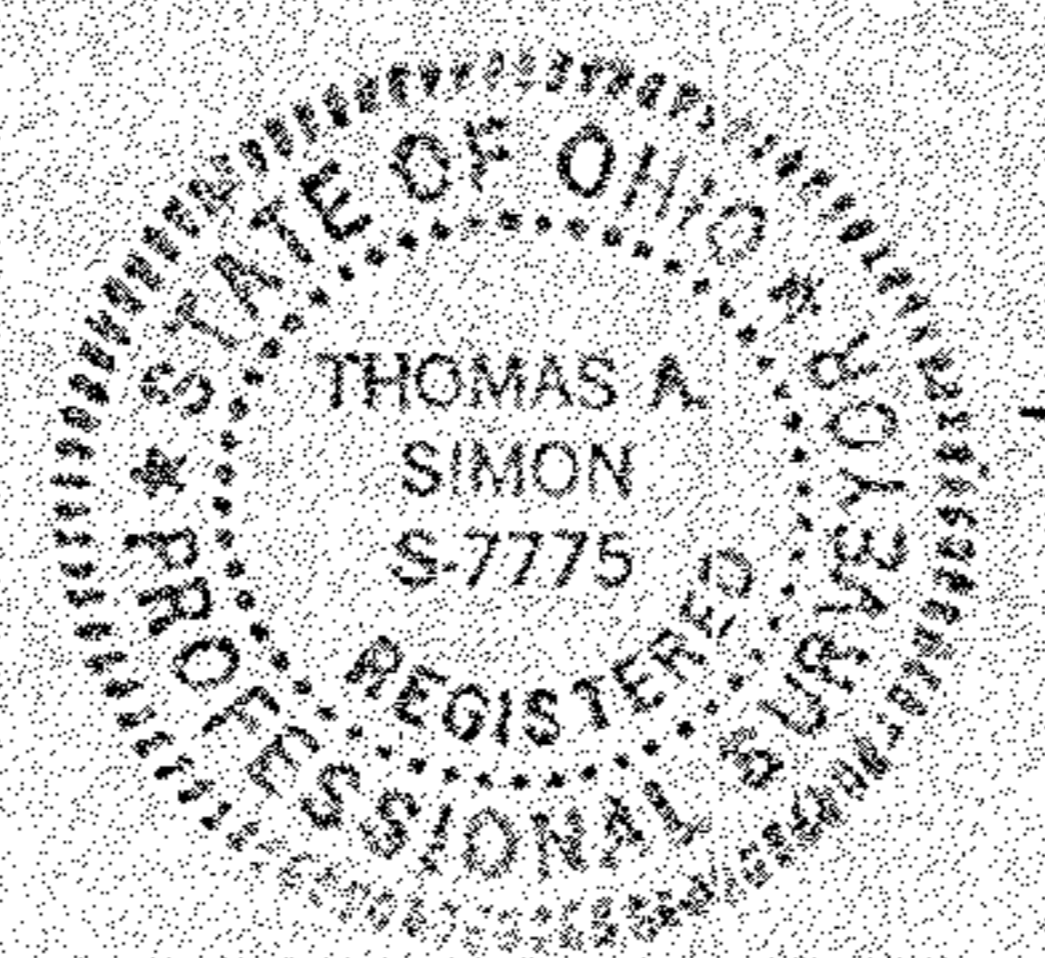

Thomas A. Simon
 THOMAS A. SIMON
 REG. PROFESSIONAL SURVEYOR
 NO. S-7775