

NORTH

Basis of bearings used was
± Portman Road, N86°00'00"W,
as per deed No. 2006-173114.

SCALE
1"=200'



P.P. NO.

01-00-079-000-013

SPLIT #

07-02330

Dec 06

MAP PAGE

33.82 A

01-00-079 B

The Board of Park

Commissioners

Lorain
SURVEYOR

Charles Waryu

County Metropolitan

Park District

O.R.V. 1025, P 37

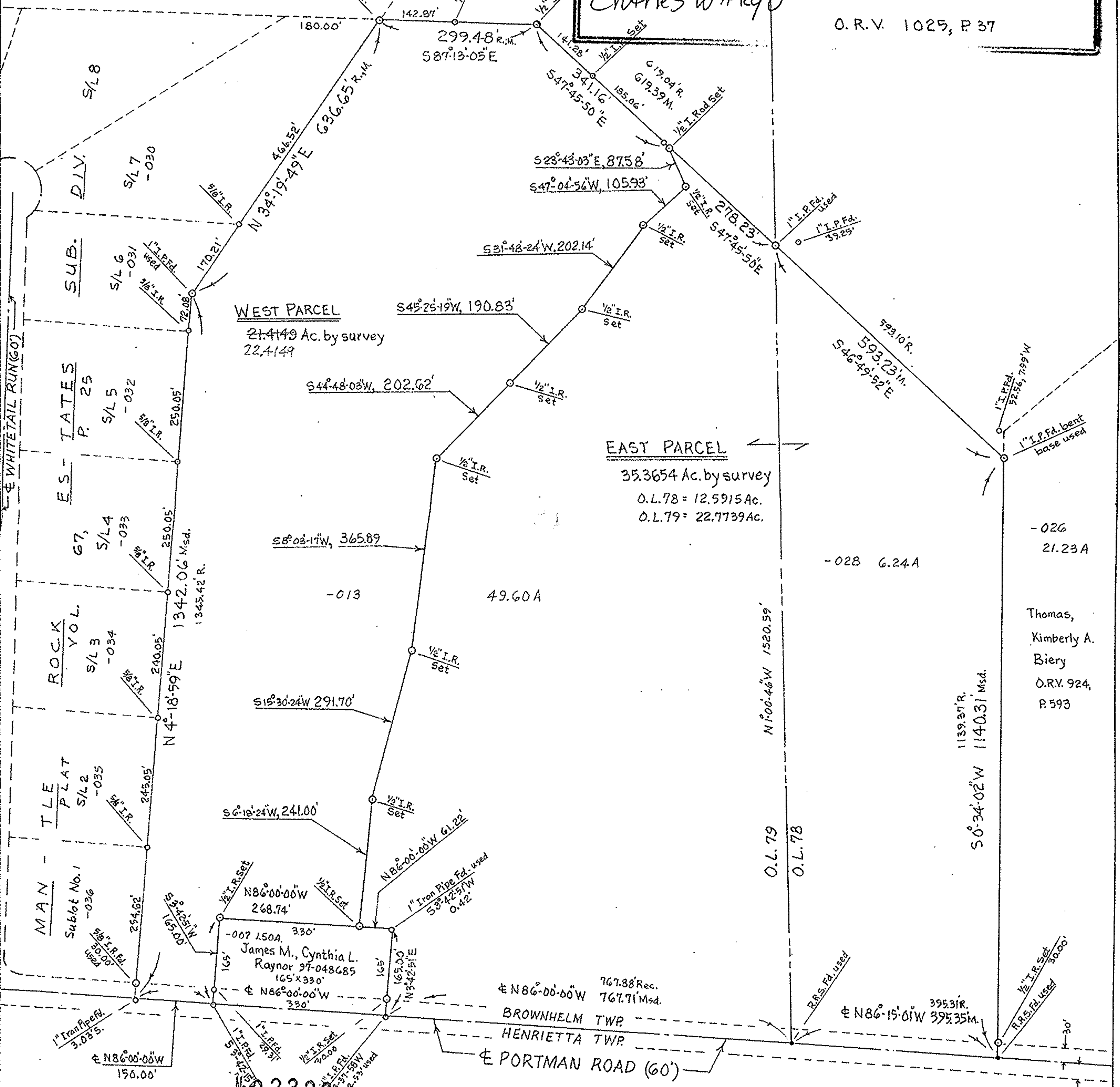

WEST PARCEL
21.4149 Ac. by survey
22.4149

EAST PARCEL
35.3654 Ac. by survey
O.L. 78 = 12.5915 Ac.
O.L. 79 = 22.7739 Ac.

07-02330
APPROVED
LORAIN CO.
MAP DEPT
DATE 2-15-07
01-00-079-000-013
P.P. NO. 1-00-079-B
BY JHatfield
07-02330 12/28/06

Charles P. Waryu
CHARLES P. WARYU, Registered Surveyor No. 5028

R.S.P. Inc.,
R.S.P. Inc.,

P.P.No. 01-00-079-000-013 49.60 Ac.
P.P.No. 01-00-078-000-028 6.24 Ac.

MAP OF SURVEY MADE
SPLIT PROPOSED
PART OF O.L. NO. 78, 79,
BROWNHELM TWP.,
LORAIN CO. OHIO
For Rolland F. Angersbach Dec. 2006