

PP. NO.	09-00-014-102-021
SPLIT:	Sept 1978
MAP:	09-00-014
SURV.	McGlinchy + Assoc.

PP# 09-00-014-102-020
 NEWLON L. & LINDA A. BURNWORTH
 DEED VOL. 1130 PG. 72

PP# 09-00-014-102-021
 MARY BURNWORTH
 DEED VOL. 1070 PG. 24

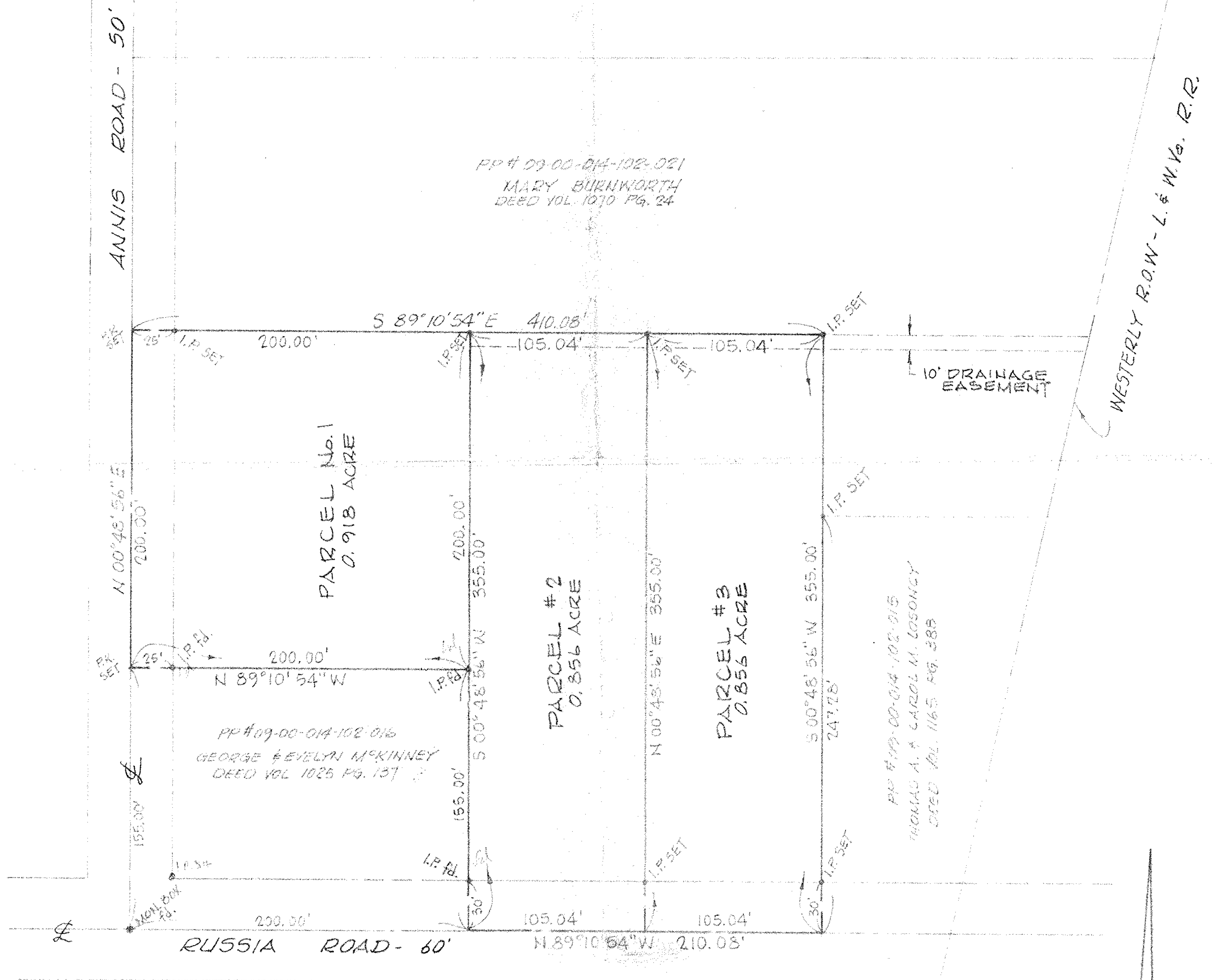

MAP of SURVEY and PROPOSED PARCEL SPLIT
 PREPARED FOR MARY BURNWORTH
 PART of ORIGINAL RUSSIA TOWNSHIP LOT No. 14
 VILLAGE of SOUTH AMHERST, LORAIN COUNTY, OHIO

NORTH
 SCALE: 1"=50'

McGLINCHY and ASSOCIATES
 PROFESSIONAL ENGINEER & SURVEYORS
 ELYRIA OHIO
 SEPTEMBER, 1978 #783791