

P.P. Nos. 9-00-096-111-010, 011, 012
SPI
MAP PAGE
09-00-096-N
SURVEYOR
McGlinchy & Assoc
APRIL 1982

SCALE: 1" = 20'

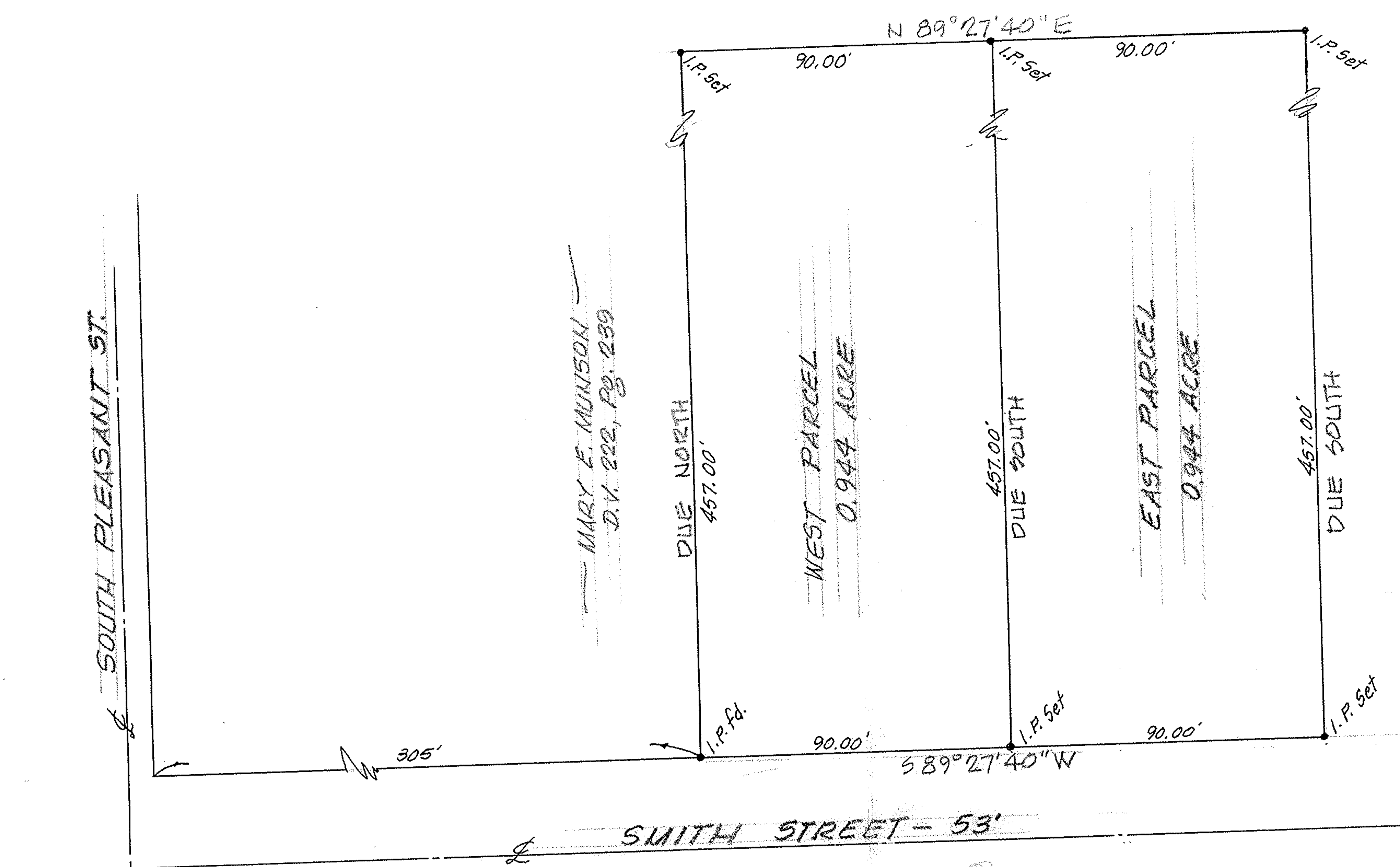

MAP of SURVEY and PROPOSED PARCEL SPLIT
PREPARED FOR EDMOND D. GREGORY
PART of ORIGINAL RUSSIA TOWNSHIP LOT No. 96
CITY of OBERLIN, LORAIN COUNTY OHIO

McGLINCHY & ASSOCIATES INC.
PROFESSIONAL ENGINEER & SURVEYORS
110 1/2 MIDDLE AVE. ELYRIA OHIO
APRIL, 1982 #827190

REF: P.P. Nos. 9-00-096-111-010; -011 & -012