P.P. NO.
03-00011-102-113

SPLIT #
01-00703 March 23, 2001

MAP PAGE
3 I

SURVEYOR
Donald Woike

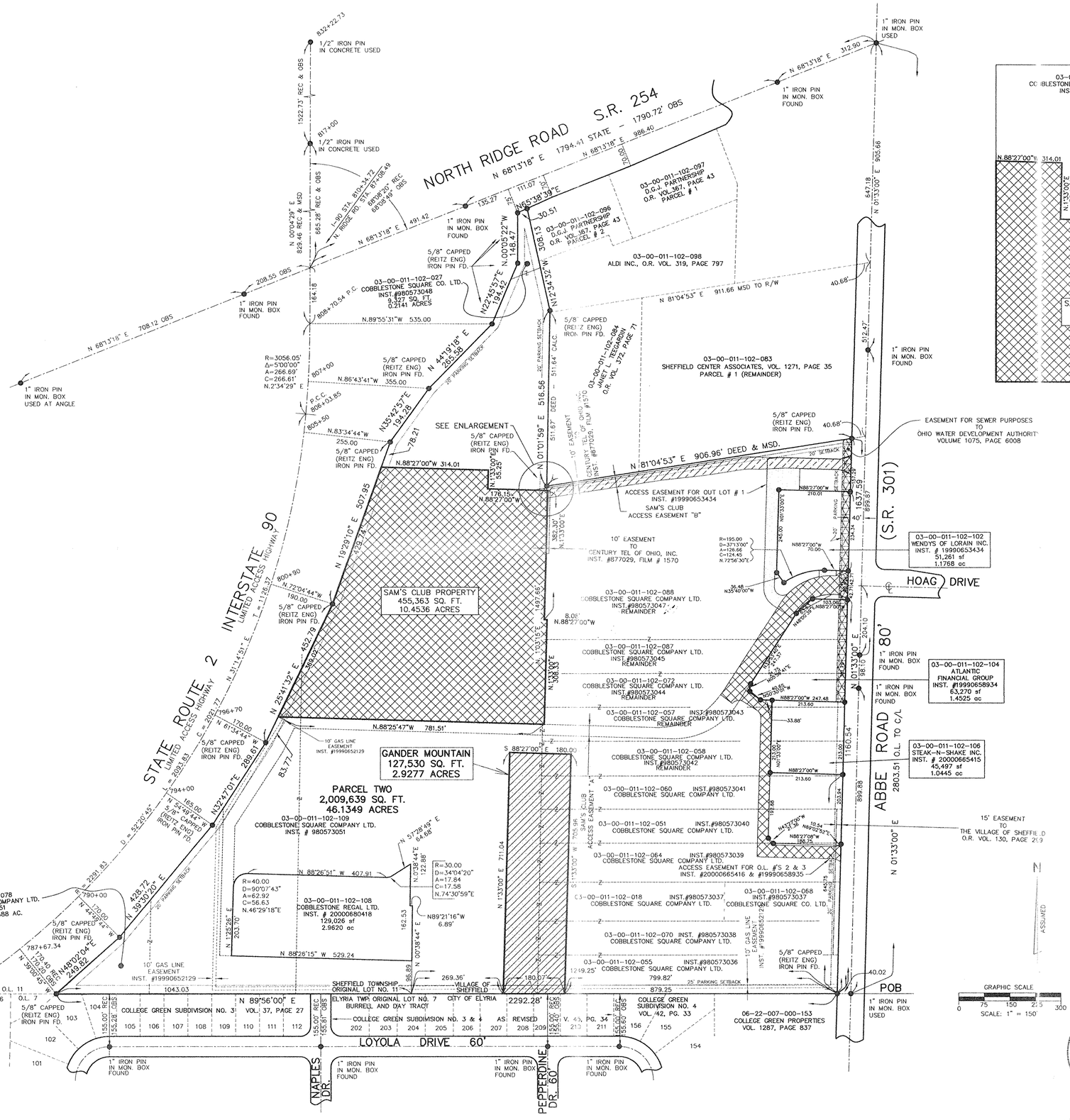

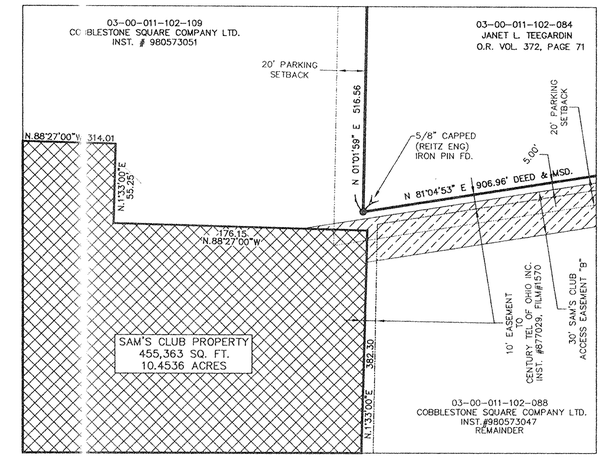

ENLARGEMENT
SCALE: 1"=50'

#00703
APPROVED
LORAIN CO.
MAP DEPT.
DATE 4/5/01
PAGE 3 - I
BY T. SPILMAN
SUB # 01-00703
SUB # 01-00703

MAP
OF
SAM'S CLUB PARCEL AND ACCESS EASEMENTS
IN THE
COBBLESTONE SQUARE THEATER AREA
OF PART OF
ORIGINAL SHEFFIELD TOWNSHIP LOT NO. 11
IN
THE VILLAGE OF SHEFFIELD
COUNTY OF LORAIN, STATE OF OHIO
FOR
FIRSTSTAR BANK, N.A.
FIRST AMERICAN TITLE INSURANCE COMPANY
INDEPENDENCE TITLE AGENCY INC.
BY
THE HENRY G. REITZ ENGINEERING COMPANY
4214 ROCKY RIVER DRIVE, CLEVELAND OHIO 44135
PHONE: (216) 251-3033 FAX: (216) 251-5149

BY: Donald E. Woike PRESIDENT
DONALD E. WOIKE, REG. SURVEYOR #5547
SCALE: 1"=150'
OCTOBER 12, 2000
REVISED FEBRUARY 26th., 2001 (SCP)
REVISED MARCH 6th., 2001 (SCP)
REVISED MARCH 23rd., 2001 – ADDED GANDER

STATE OF OHIO
DONALD E. WOIKE
5547
REGISTERED
SURVEYOR

This Deed approved by Sheffield Village as not being in violation of Chapter 711 of the Ohio Revised Code.
SHEFFIELD VILLAGE

L:\DWGS\M\COBTH3