

08-00-097-000-027

T.M. 8-A

PLAT OF BOUNDARY SURVEY
PAMELA SHRIGLEY
 PT. OF ORIGINAL LOT 97
 TOWNSHIP OF HENRIETTA, LORAIN COUNTY, OHIO

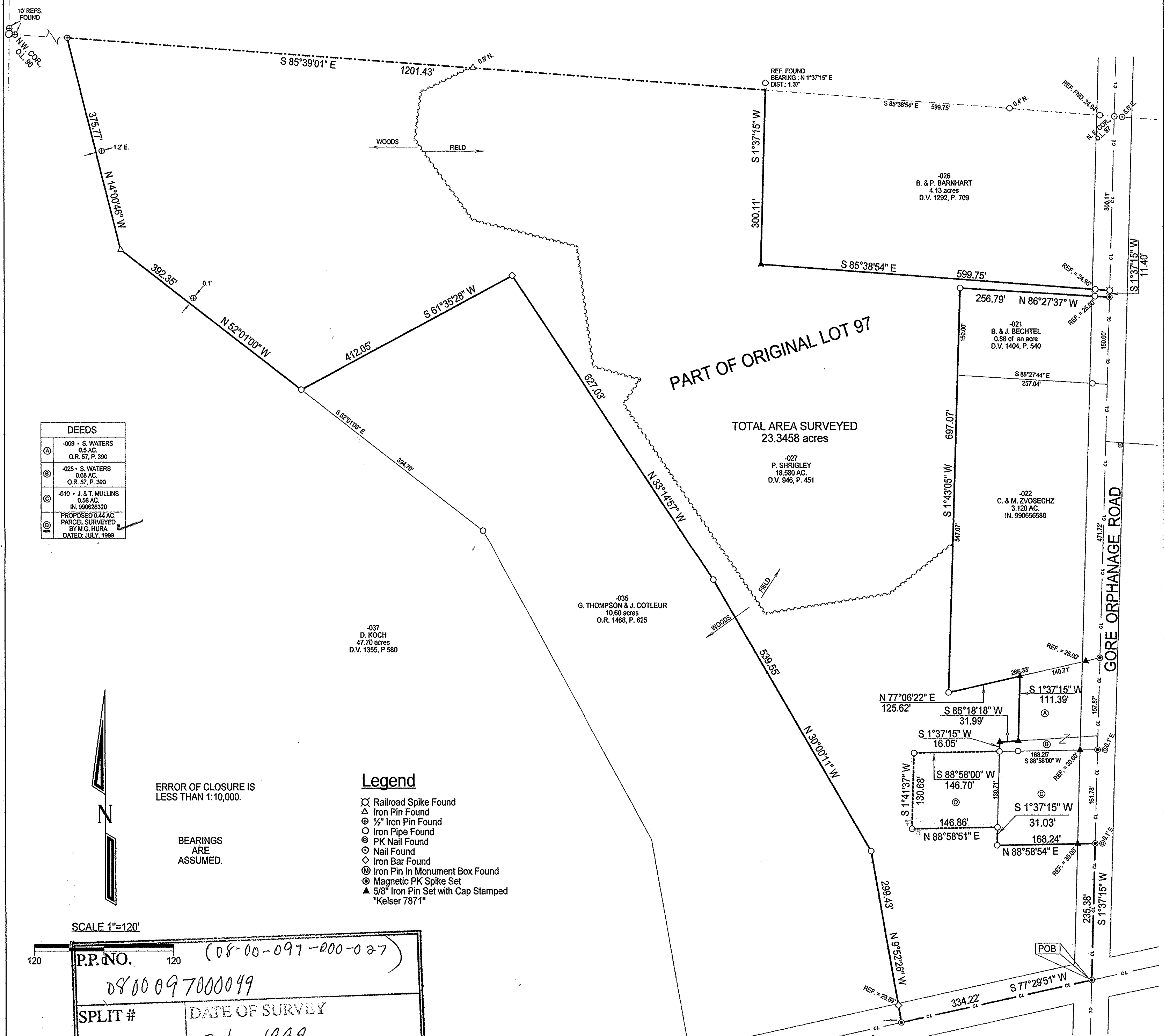

| DEEDS | |
|-------|---|
| (A) | -009 • S. WATERS 0.5 AC. O.R. 57, P. 390 |
| (B) | -025 • S. WATERS 0.08 AC. O.R. 57, P. 390 |
| (C) | -010 • J. & T. MULLINS 0.58 AC. IN. 990635320 |
| (D) | PROPOSED 0.44 AC. PARCEL SURVEYED BY M.G. HURA DATED: JULY, 1999 |

ERROR OF CLOSURE IS
 LESS THAN 1:10,000.

BEARINGS
 ARE
 ASSUMED.

Legend

- ⊠ Railroad Spike Found
- △ Iron Pin Found
- ⊕ 1/2" Iron Pin Found
- Iron Pipe Found
- ⊙ PK Nail Found
- ⊗ Nail Found
- ◇ Iron Bar Found
- ⊕ Iron Pin In Monument Box Found
- ⊙ Magnetic PK Spike Set
- ▲ 5/8" Iron Pin Set with Cap Stamped "Kelser 7871"

SCALE 1"=120'

| | |
|---------------|---------------------|
| P.P. NO. | (08-00-097-000-027) |
| 0800097000049 | |
| SPLIT # | DATE OF SURVEY |
| | July 1999 |
| MAP PAGE | |
| 8-A | |
| SURVEYOR | |
| Alex Kelser | |

Δ=6°52'00"
 R=3906.51'
 T=234.37'
 L=468.16'



LAUNDON • SIMON • KELSER & ASSOC., INC.
 PROFESSIONAL LAND SURVEYORS
 110 MIDDLE AVE. • ELYRIA, OHIO • 44035
 PHONE (440) 322-7625

Alex Kelser RLS #7871

DATE: 4/10/01
 JOB NO.: 013355A