

P.P. NO. old 09 00 095500-007  
 09 00 095106-012  
 0900095106038

SPLIT # SURVEY  
 April 21, 1999

MAP PAGE  
 09-00-095-B

SURVEYOR  
 Thomas P. Tortorella

MAP OF SURVEY & CONSOLIDATION

MADE FOR:  
 THE CITY OF OBERLIN

SITUATED IN:  
 THE CITY OF OBERLIN  
 COUNTY OF LORAIN  
 STATE OF OHIO

BEING PART OF:  
 RUSSIA TOWNSHIP O.L. 95  
 APRIL, 1999

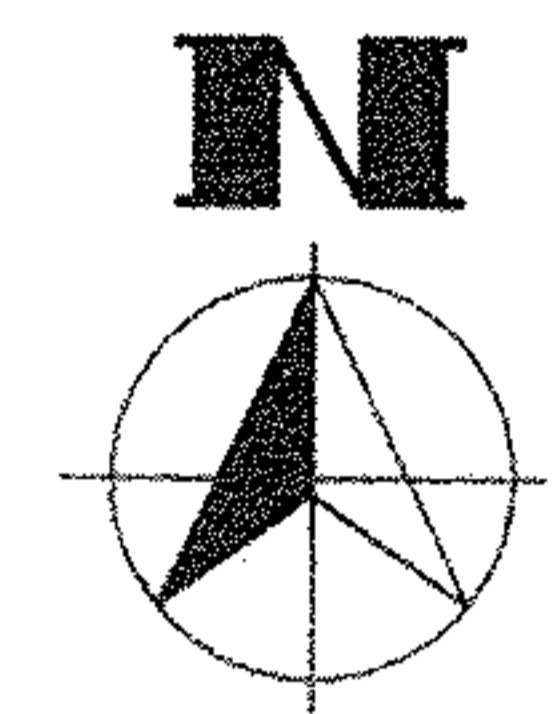

BASIS OF BEARINGS:  
 WEST LINE OF SOUTH MAIN STREET  
 ( S 01°17'30" E ) AS RECORDED IN  
 DEED VOL. 1197, PG. 906



GRAPHIC SCALE  
 ( IN FEET )

LEGEND

- IRON PIN, PIPE OR DRILL HOLE FOUND AS DESCRIBED
- 5/8" REBAR W/I.D. CAP (ENVR. DESIGN GROUP) OR DRILL HOLE SET
- 49.98'(50.00') MEASURED DIST. (RECORD DIST.)
- R. & U. RECORD & USED
- F. & U. FOUND & USED

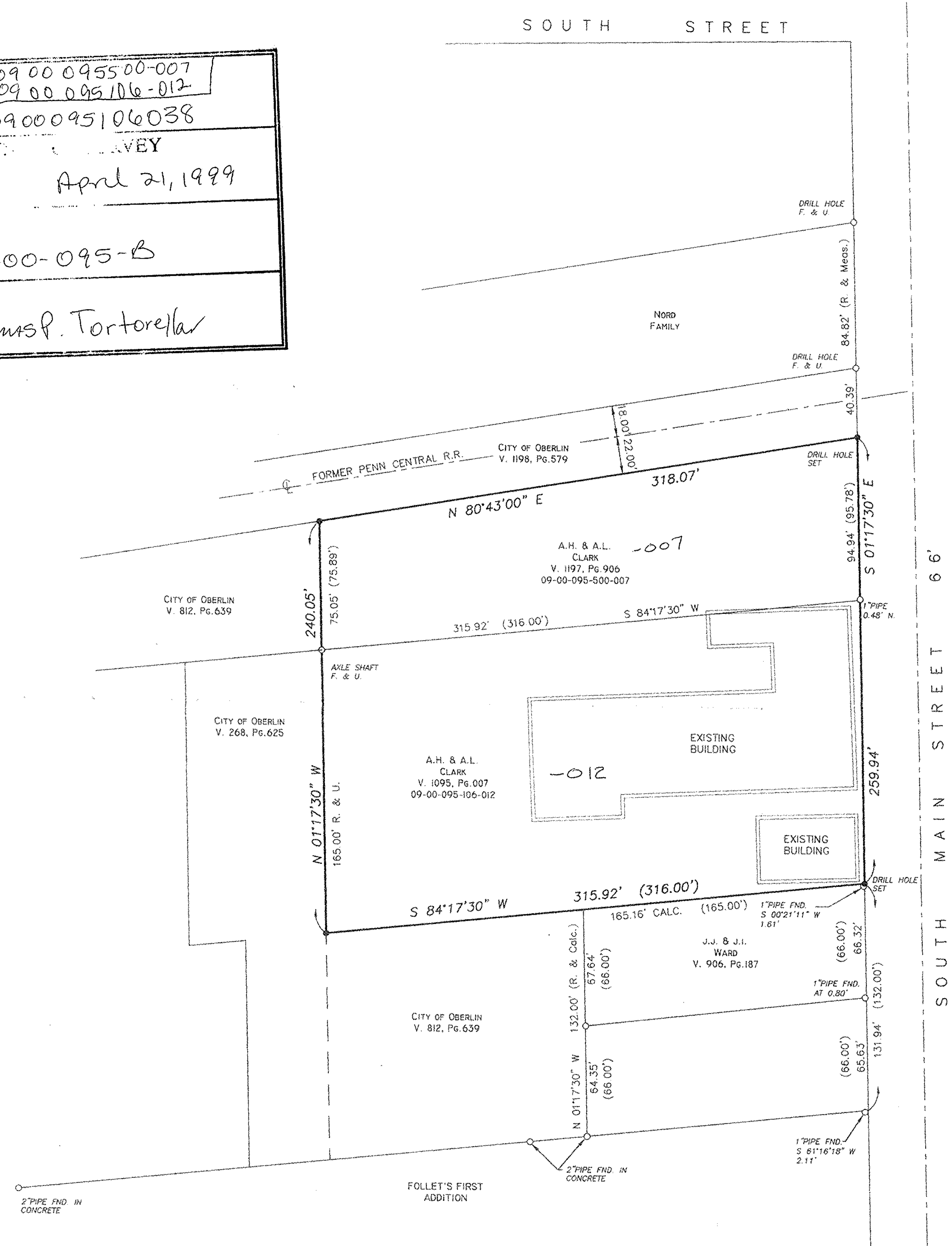

#99-00091

APPROVED  
 LORAIN CO.  
 MAP DEPT

DATE 4-28-99

PAGE 9-00-095B

BY *[Signature]*  
 99-00091

PREPARED BY:  
**EDG**  
 ENVIRONMENTAL  
 DESIGN GROUP

ENGINEERS • LANDSCAPE ARCHITECTS • SURVEYORS  
 450 GRANT STREET AKRON, OHIO 44311-1183  
 TEL. (330) 375-1390 FAX. (330) 375-1590

PRINTED  
 APR 21 1999  
 ENVIRONMENTAL DESIGN  
 GROUP, INC.

SURVEYOR

I hereby certify that the survey as shown hereon was performed under my direct supervision and that all corners were found or set as shown.

*[Signature]* 4-21-99  
 Thomas P. Tortorella, P.S. No. 7194 Date

