

C 201003163002, 003

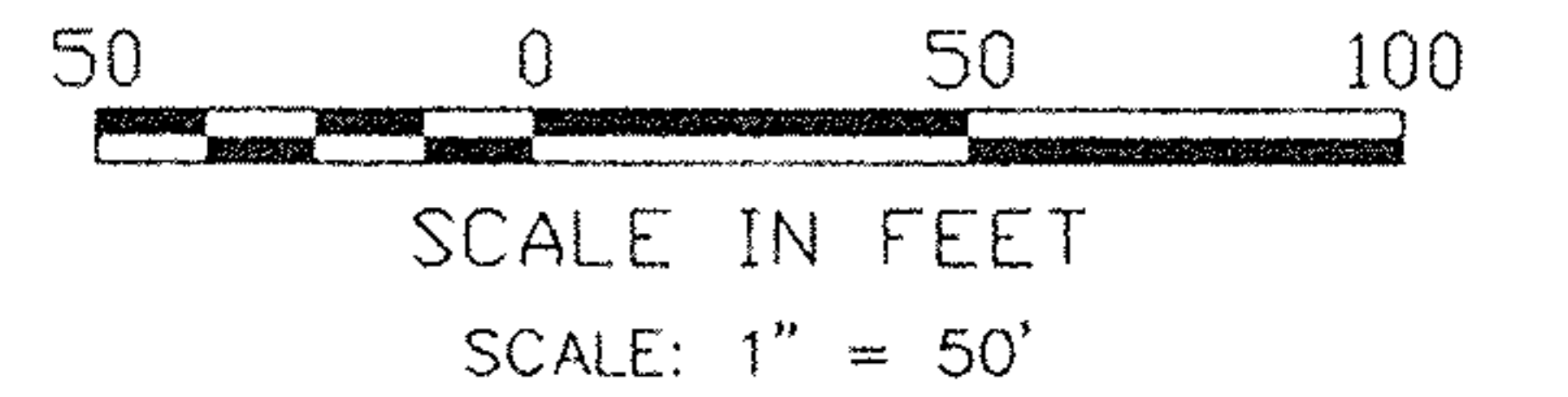

BEARINGS ARE TO AN ASSUMED MERIDIAN AND ARE USED TO DENOTE ANGLES ONLY.

LEGEND

- 5/8" CAPPED REBAR SET
- ⊙ IRON PIN/PIPE FOUND
- ⦿ DRILL HOLE SET

APPROVED AS TO DESCRIPTION ONLY

Date: Jan 13 1998  
City of Lorain  
Per: Kimberly Hask Engineering Dept.

APPROVED BY THE LORAIN CITY PLANNING COMMISSION... NO PLAT REQUIRED  
William C. Davis 2-5-98  
SECRETARY LORAIN CITY PLANNING COMMISSION

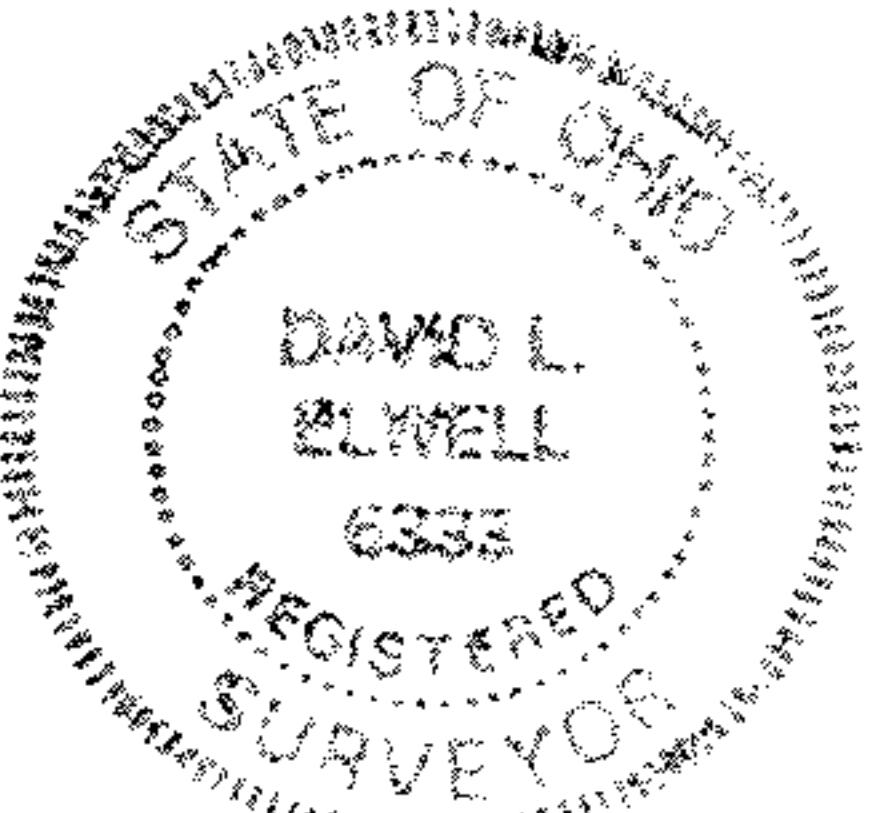

David L. Elwell  
DAVID L. ELWELL,  
REG. SURVEYOR NO. 6333

PREPARED BY:  
KS ASSOCIATES, INC.  
ENGINEERS SURVEYORS

**#22450**  
 APPROVED  
 LORAIN CO.  
 MAP DEPT  
 DATE 3/4/98  
 PAGE 201-003-F  
 BY K. Colbert

BOUNDARY SURVEY & PARCEL SPLIT

OF  
 BLOCK 1 OF HOGAN'S 3RD ADDITION TO THE CITY OF LORAIN  
 CITY OF LORAIN \* COUNTY OF LORAIN \* STATE OF OHIO  
 NOVEMBER 26, 1997



0201003163002 + 003