ACCEPTANCE

WE, THE UNDERSIGNED OWNERS OF THE LAND SHOWN ON THIS PLAT, DO HEREBY ACCEPT THIS ASSEMBLY OF THE PARCELS SHOWN HEREON, AND DO HEREBY AGREE TO THE SAME.

MICHAEL T. HOLLAND   ALICE HOLLAND

ACCEPTANCE

WE, THE UNDERSIGNED OWNERS OF THE LAND SHOWN ON THIS PLAT, DO HEREBY ACCEPT THIS ASSEMBLY OF THE PARCELS SHOWN HEREON, AND DO HEREBY AGREE TO THE SAME.

MICHAEL RALICH   PATRICIA RALICH

COUNTY OF LORAIN
S.S.
STATE OF OHIO

BEFORE ME, A NOTARY PUBLIC IN AND FOR SAID COUNTY AND STATE, PERSONALLY APPEARED MICHAEL & ALICE HOLLAND, AND MICHAEL & PATRICIA RALICH, WHO ACKNOWLEDGED THAT THEY DID SIGN THE FOREGOING INSTRUMENT AND THAT THE SAME WAS THEIR FREE ACT AND DEED

IN WITNESS WHEREOF, I HAVE HEREUNTO SET MY HAND AND OFFICIAL SEAL AT Elyria OHIO, THIS 25th DAY OF October 2006.

NOTARY PUBLIC
MY COMM. EXPIRES

Christine A. Coughlin
Notary Public, State of Ohio
My Commission Expires October 23, 2010

APPROVALS

THIS PLAT APPROVED BY THE PLANNING COMMISSION OF THE CITY OF AMHERST FOR RECORDING PURPOSES ONLY THIS ______DAY OF ______________2006.

CLERK – PLANNING COMMISSION

THIS PLAT APPROVED BY THE DIRECTOR OF ENGINEERING OF THE CITY OF AMHERST FOR RECORDING PURPOSES ONLY THIS ______DAY OF ______________2006.

DIRECTOR OF ENGINEERING

LOT SPLIT & ASSEMBLY
FOR
MICHAEL T. & ALICE HOLLAND
MICHAEL & PATRICIA RALICH

SITUATED IN THE CITY OF AMHERST, COUNTY OF LORAIN AND STATE OF OHIO,
PART OF ORIGINAL LOT 38, TOWNSHIP OF AMHERST
VOL. 965, PG. 407
P.P.N. 05-00-038-106-095
H.N. 984 CLEVELAND AVENUE

SCALE: 1" = 30'

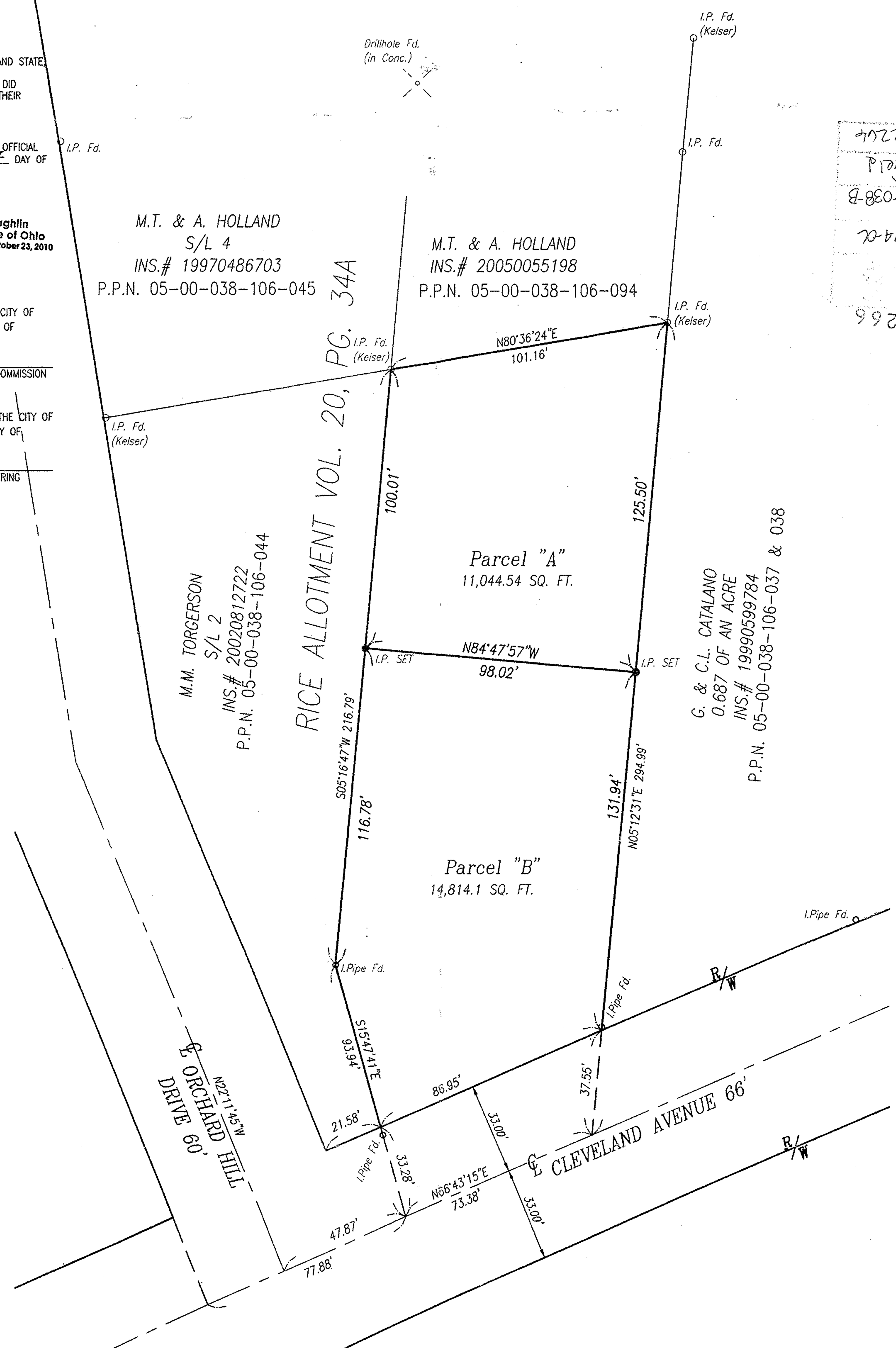

No 02266
11-14-06
5-00-038-B
UHatfield
#06-02266

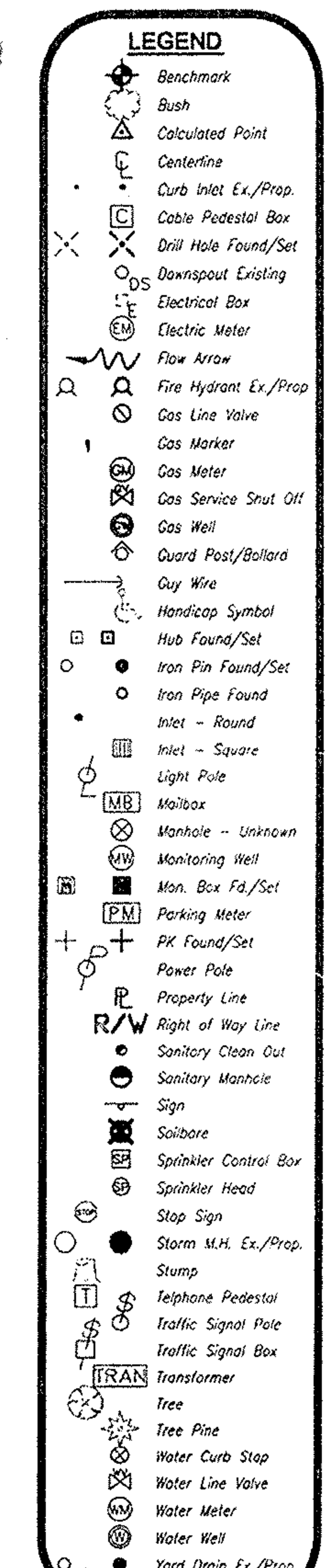

CERTIFICATION

DIMENSIONS SHOWN ON THIS PLAT ARE EXPRESSED IN FEET AND DECIMAL PARTS THEREOF. ALL BEARINGS ARE TO AN ASSUMED MERIDIAN AND ARE USED TO INDICATE ANGLES ONLY. PERMANENT MONUMENTS WERE FOUND OR SET AT ALL POINTS INDICATED HEREON. ALL OF WHICH I CERTIFY TO BE CORRECT.

DATE: AUG., 2006

JAMES A. RESAR, P.E.

STATE OF OHIO
JAMES A. RESAR
6361
REGISTERED SURVEYOR

984 CLEVELAND AVENUE
LOT SPLIT & ASSEMBLY

Prepared For:
Client Name, Client Company Name
Address
City, State, Zip
Phone Number - Fax Number

Date 08-25-06   Revision

J.A.R. Engineering & Surveying
24629 Detroit Road
Westlake, Ohio 44145
(440)871-8345 (440)871-6175 FAX
jar@jar-engineering.com

1
1