



Plat of Survey
for

Timothy & Raeann Pieper

8.4078 ac.

Wellington Twp.
Lorain Co.

O.L. 18
Ohio

Carlson Surveys

May 2006

Job: 1801-27

This plat of survey represents the minimum standards for boundary surveys in the State of Ohio as adopted 5-1-80 of the Administrative Code chapter 4733-38.

Pittsfield Twp.

O.L. 158

Webster Rd. 60'

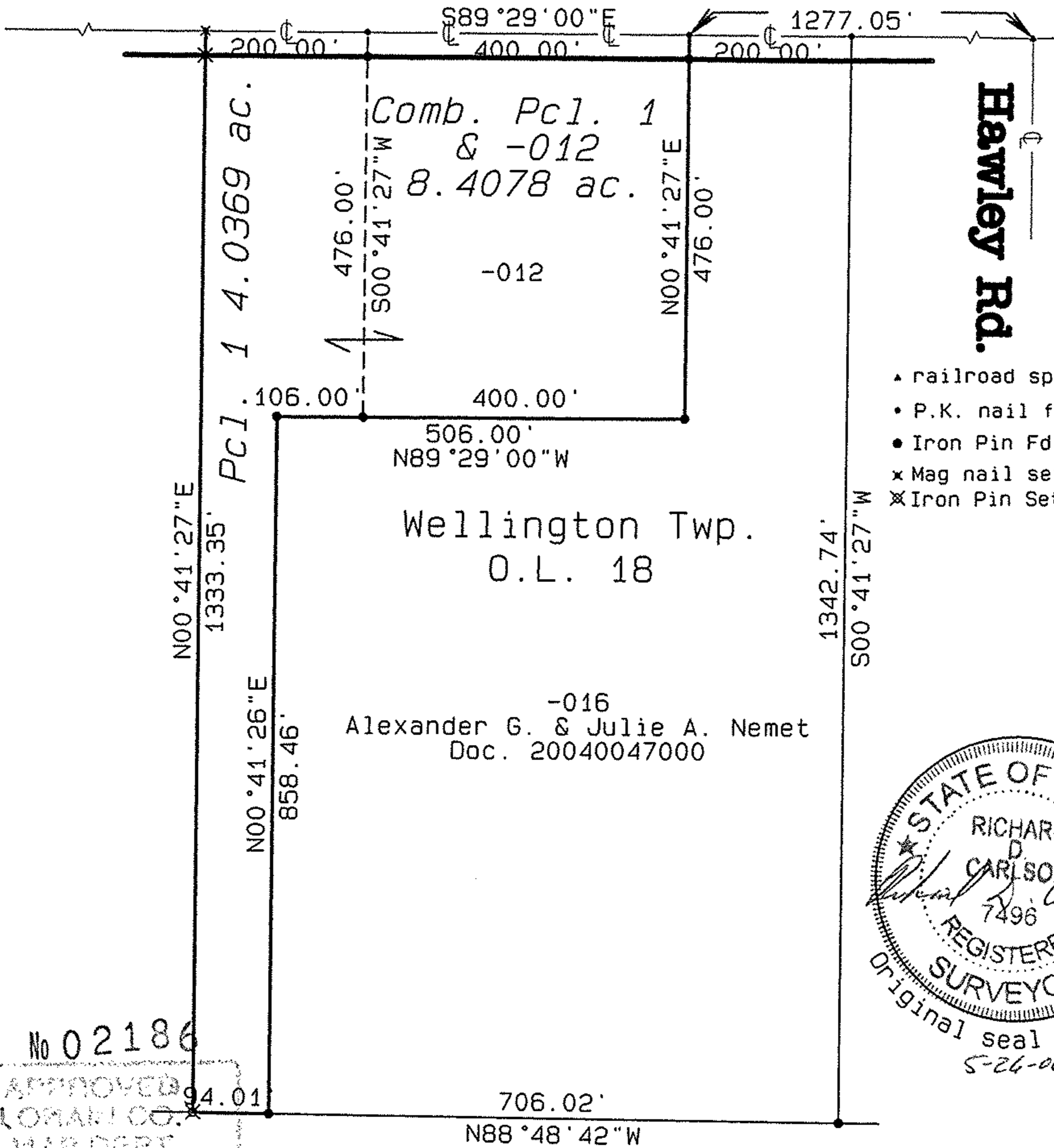

- ▲ railroad spike fd.
- P.K. nail fd.
- Iron Pin Fd.
- ✕ Mag nail set
- ✕ Iron Pin Set



No 02186
 APPROVED
 LORAIN CO. MAP DEPT
 DATE 7-14-06
 PAGE 18-00-0184
 BY JAA+field
 # 06-02186

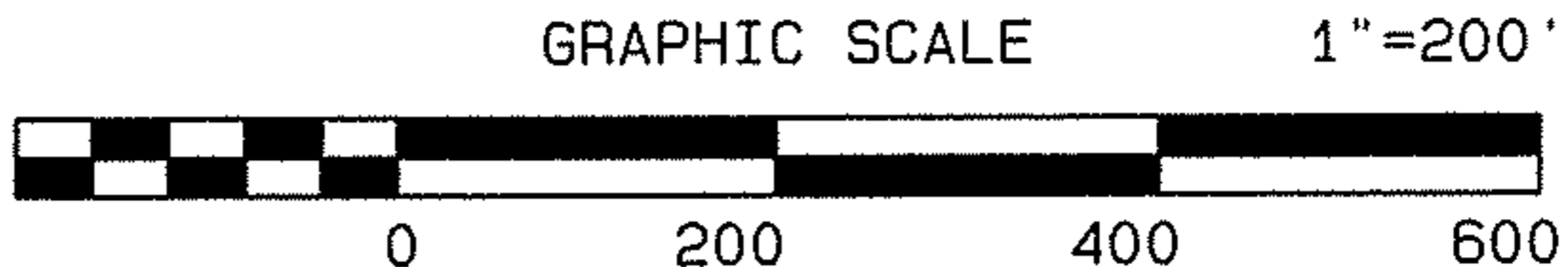

George C. Hollstein V. 963 P. 473