

APPROVED  
 LORAIN CO. ENGINEER  
 DATE 11-8-06  
 13-09-030  
 07-07-06

LOT SPLIT  
 MADE FOR  
**KING REALTY**  
 FOR  
**JANICE E. FARLEY-TRUSTEE**

BEING  
 PARCEL No. 13-09 -030-000-009  
 IN  
 ORIGINAL CAMDEN TOWNSHIP LOT No. 30, TRACT 9  
 NOW IN THE TOWNSHIP OF CAMDEN  
 COUNTY OF LORAIN  
 AND STATE OF OHIO  
 1" = 200'  
 SEPT. 21, 2006  
 SEPT. 27, 2006  
 CIPS - CAPPED IRON PIN SET

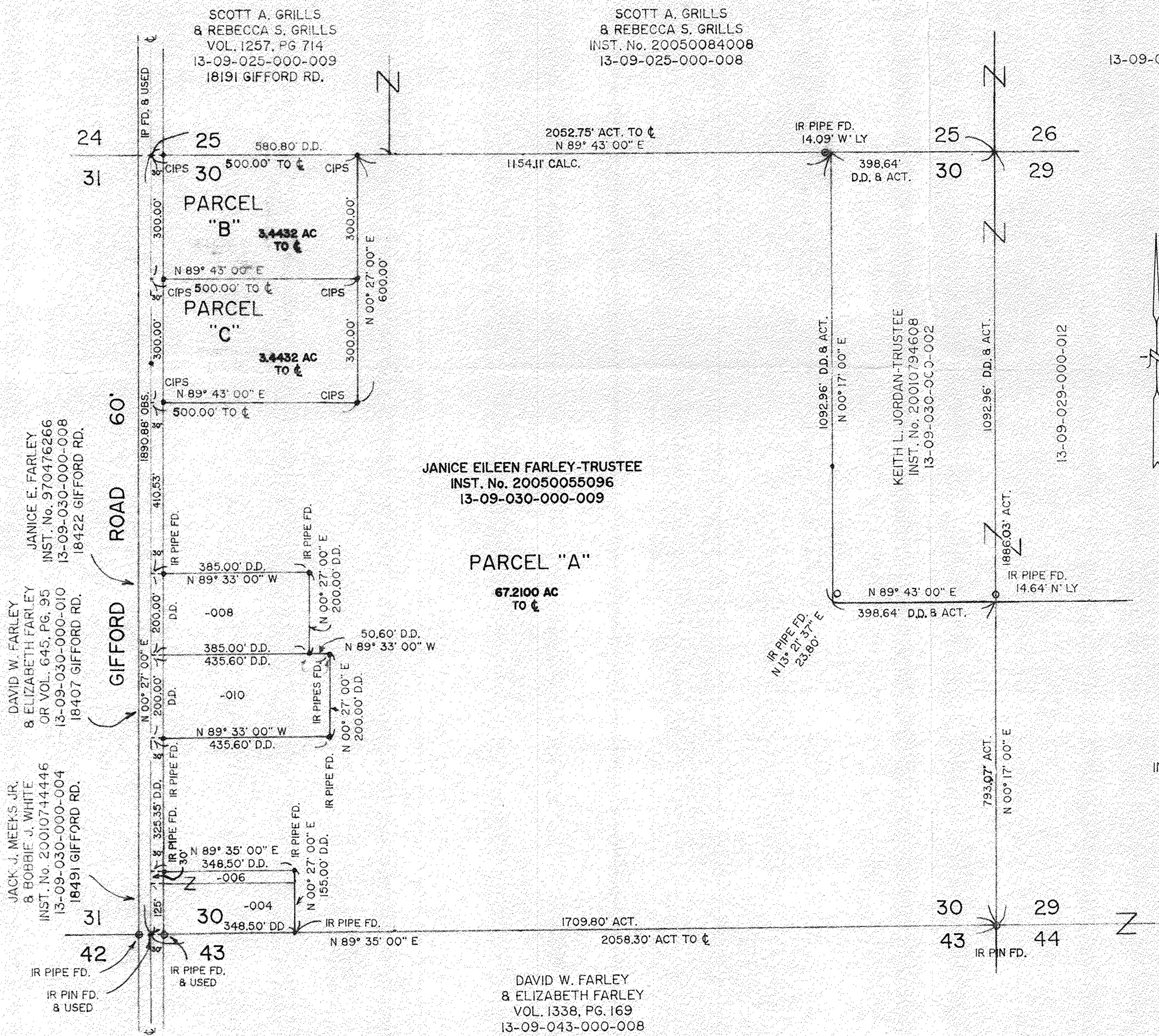

I HEREBY STATE THAT THIS IS A TRUE AND ACCURATE REPRESENTATION OF THE PREMISES SHOWN HEREON AND THAT IT WAS DONE IN ACCORDANCE WITH THE MINIMUM STANDARDS FOR BOUNDARY SURVEYS IN THE STATE OF OHIO, AS ADOPTED IN THE ADMINISTRATIVE CODE, CHAPTER 4733-37. ALL TO THE BEST OF MY KNOWLEDGE AND PERSONAL BELIEFS. ALL COURSES ARE GIVEN TO AN ASSUMED MERIDIAN, AND USED TO INDICATE ANGLES ONLY.

BY *James B. Root*  
 JAMES B. ROOT  
 REGISTERED SURVEYOR No. 5045  
 STATE OF OHIO  
 PROFESSIONAL SURVEYOR

FRANK J. HOZALSKI  
 & JO ANN HOZALSKI  
 INST. No. 20010748410  
 13-09-029-000-010

DAVID W. FARLEY  
 & ELIZABETH FARLEY  
 VOL. 1338, PG. 169  
 13-09-043-000-008

13-09-030-000-013-015, 008, 010, 002, 006, 011