

OWNER  
HICKERSON GENE  
20030882571

I hereby certify that this plat was prepared from a field survey made under my direct supervision. Monuments were found or set as indicated. Dimensions are expressed in feet and decimal parts thereof. Bearings refer to the centerline of Lear Nagel Road North 0° 05' 25" West per recorded Deeds. All of which are correct to the best of my knowledge and belief, this Plat was prepared in accordance with provisions of Chapter 4733-37 of the Ohio Administrative Code.

John Pozywak Registered Surveyor No. 5292

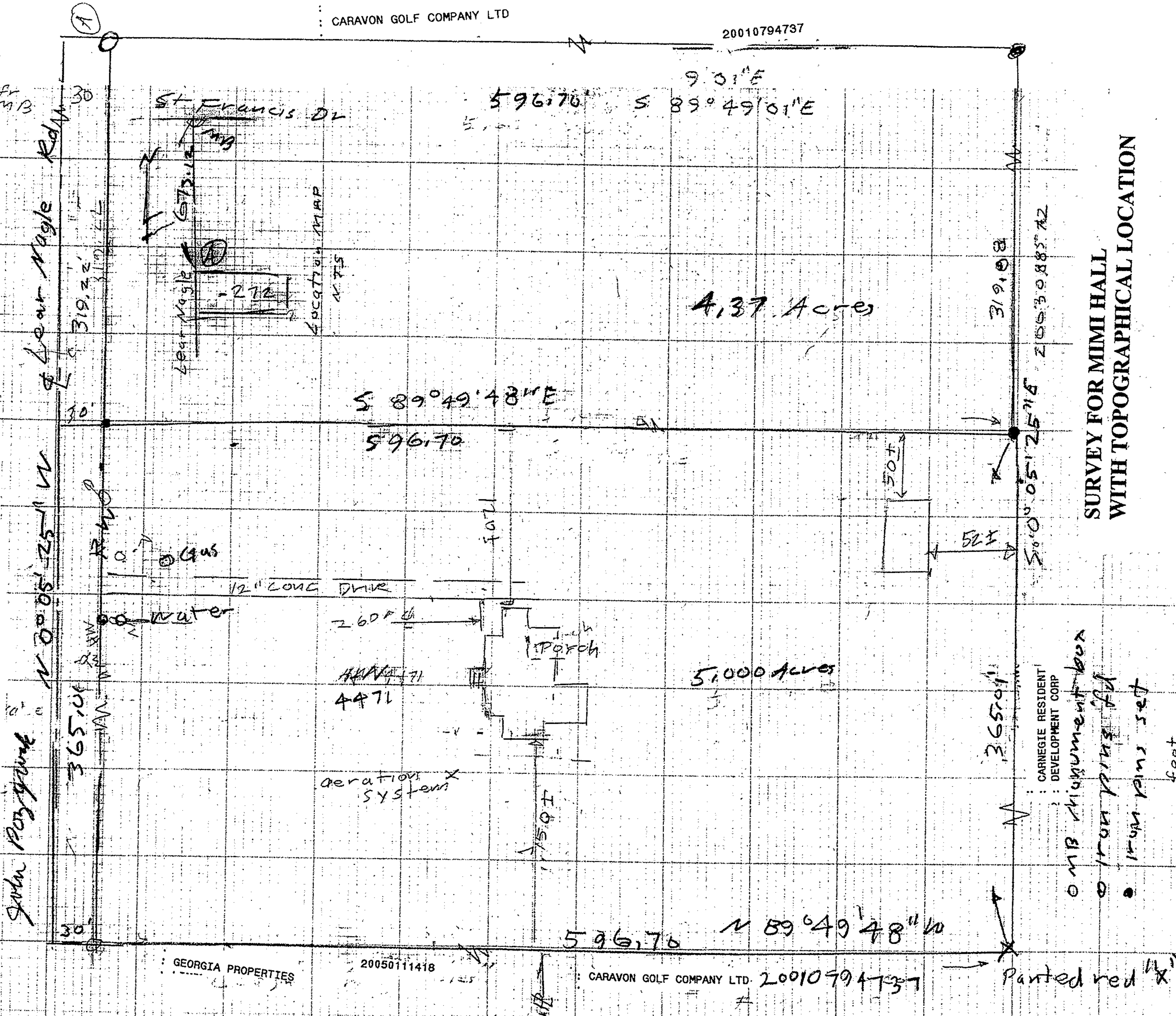

**SURVEY FOR MIMI HALL  
WITH TOPOGRAPHICAL LOCATION**

ORIGINAL AVON TOWNSHIP 1  
SECTION 25  
CITY OF AVON  
LORAIN COUNTY, OHIO  
SCALE 1" = 60' SEPTEMBER 2006

NO. 02
DATE 10-3-06
MAP 4-00-025-E
BY J. Pozywak
#06-02230

04-00-025-000-484  
485

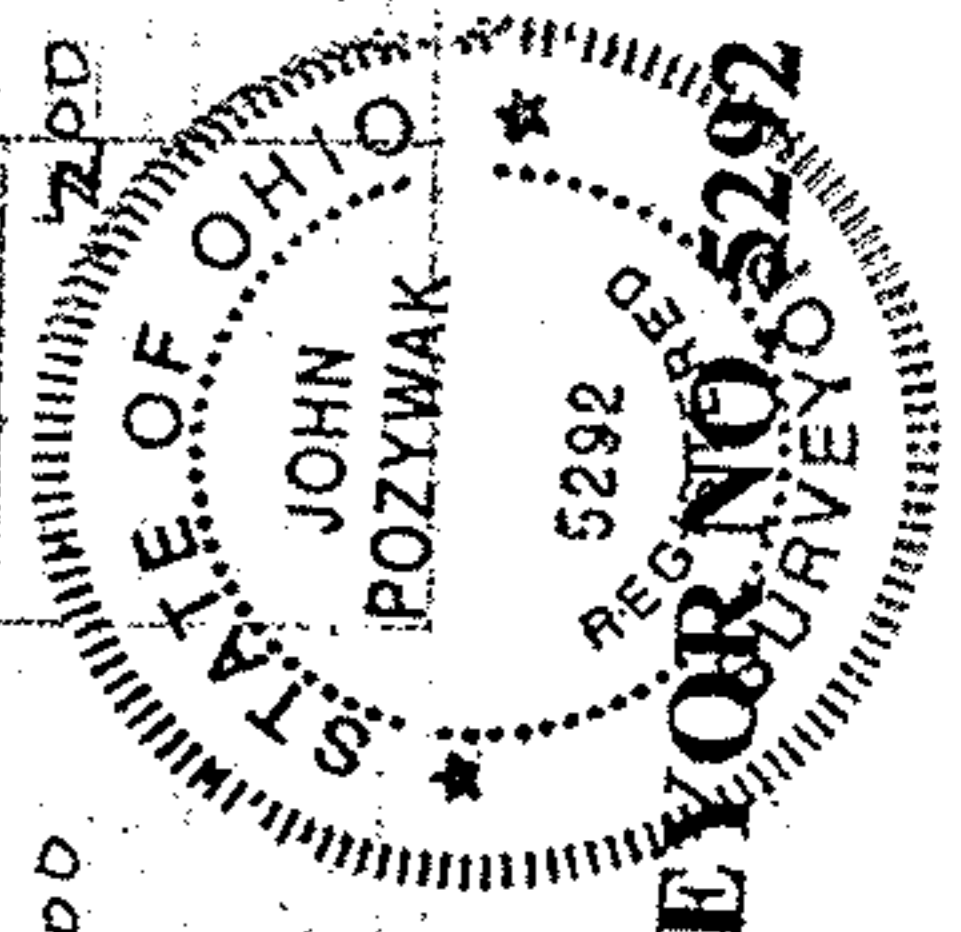

**JOHN POZYWAK  
REGISTERED SURVEYOR NO. 5292**

GEORGIA PROPERTIES

20050111418

CARAVON GOLF COMPANY LTD. 20010794737