

MAP OF SURVEY AND LOT SPLIT

PREPARED FOR

CHARLES E. AND ROSE M. HENRY

SITUATED IN THE TOWNSHIP OF HUNTINGTON, COUNTY OF LORAIN, STATE OF OHIO AND BEING KNOWN AS PART OF ORIGINAL HUNTINGTON TOWNSHIP TRACT 7 AND BEING ALL OF THOSE LANDS DEEDED TO CHARLES E. AND ROSE M. HENRY IN DEED O.R. VOLUME 268, PAGE 721 OF LORAIN COUNTY DEED RECORDS.

ASHLAND - OBERLIN ROAD S.R. 58 60'


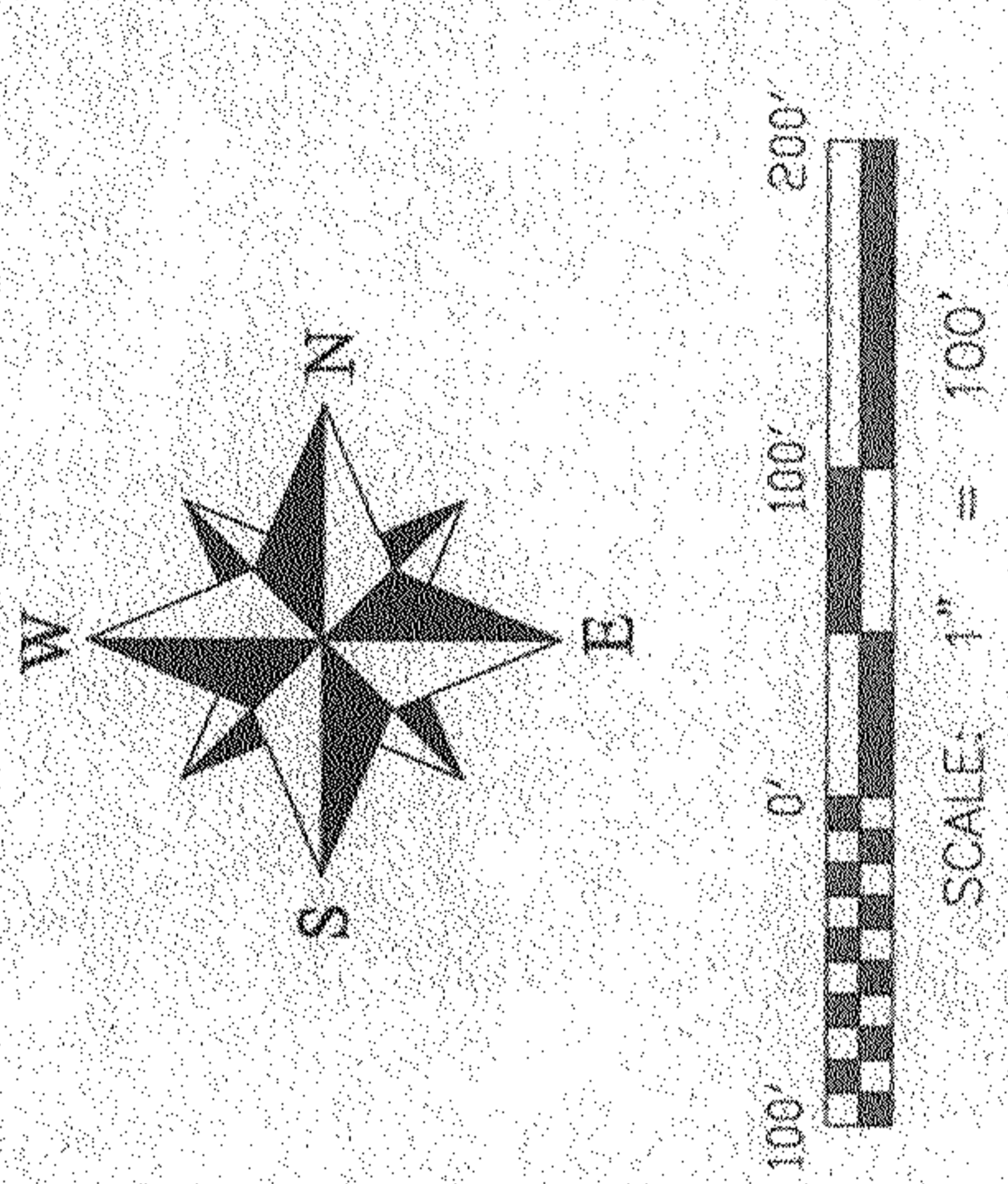

No. 02228
APPROVED
THOMAS M. SNEZEK
DATE 9-27-06
BY JHAF
#06-02228

SURVEYOR'S STATEMENT

DISTANCES ARE EXPRESSED IN FEET AND DECIMAL PARTS THEREOF. BEARINGS ARE TO AN ASSUMED MERIDIAN AND ARE USED TO INDICATE ANGLES ONLY. PERMANENT MONUMENTS WERE FOUND OR SET AS INDICATED HEREON. I.P.S. INDICATES A 5/8\"/>

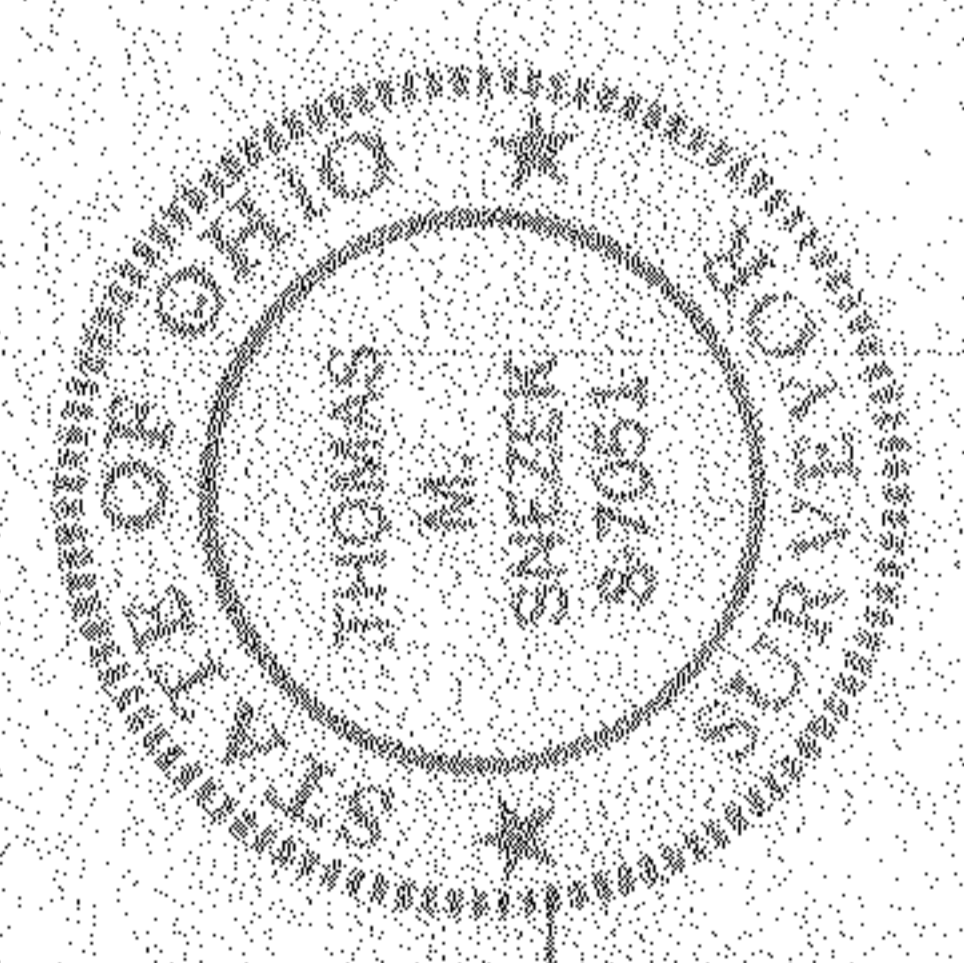

Thomas M. Snezek
THOMAS M. SNEZEK, P.S. 7051

6-3-06
DATE

PREPARED BY:

SNEZEK & ASSOCIATES, L.L.C.

PROFESSIONAL SURVEYORS
CLEVELAND, OHIO 44111
PROJECT NO. #0608

3496 COLLETTA LANE
(216) 671-4902
JUNE 2, 2006