

MEDINA - NORWALK ROAD S.R. 18 90'

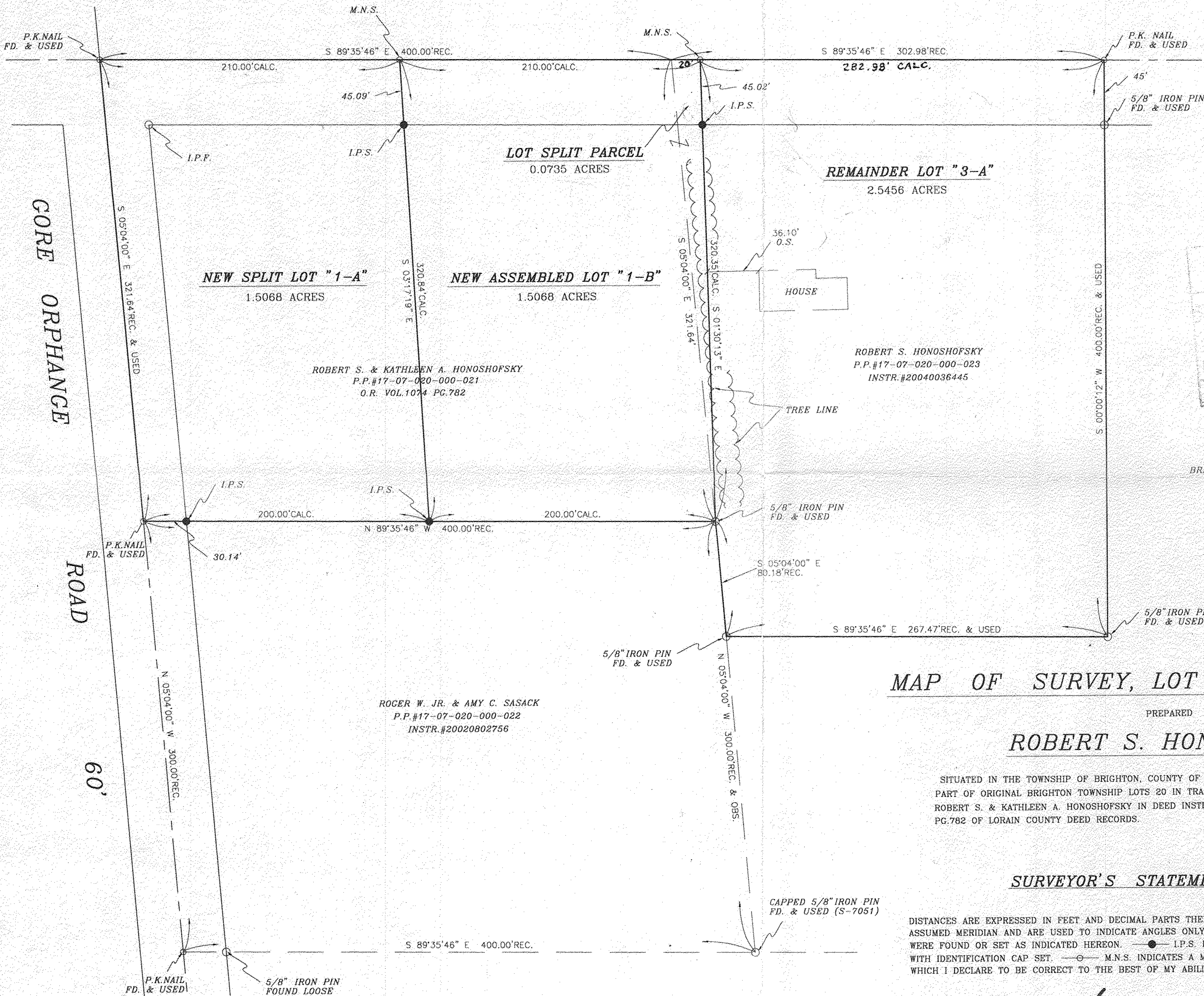
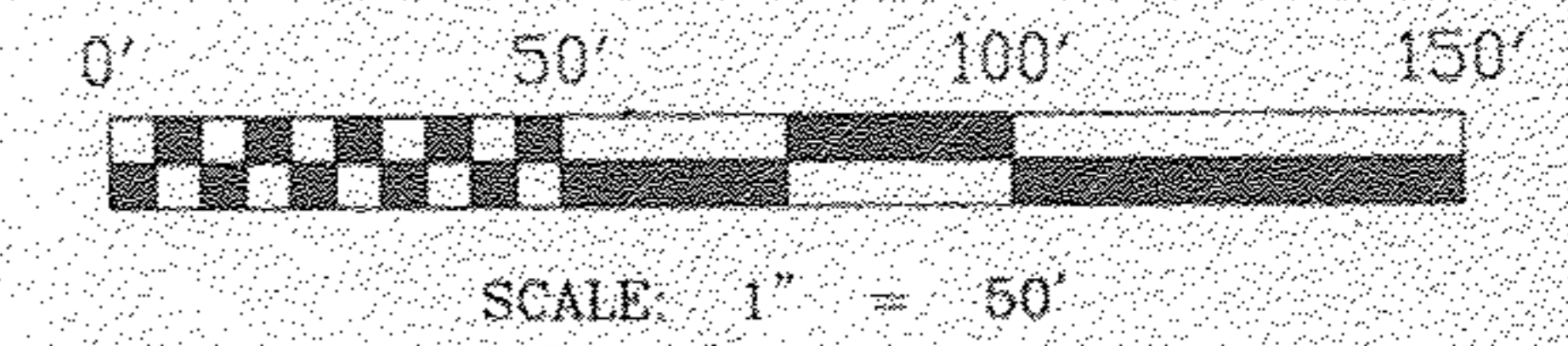
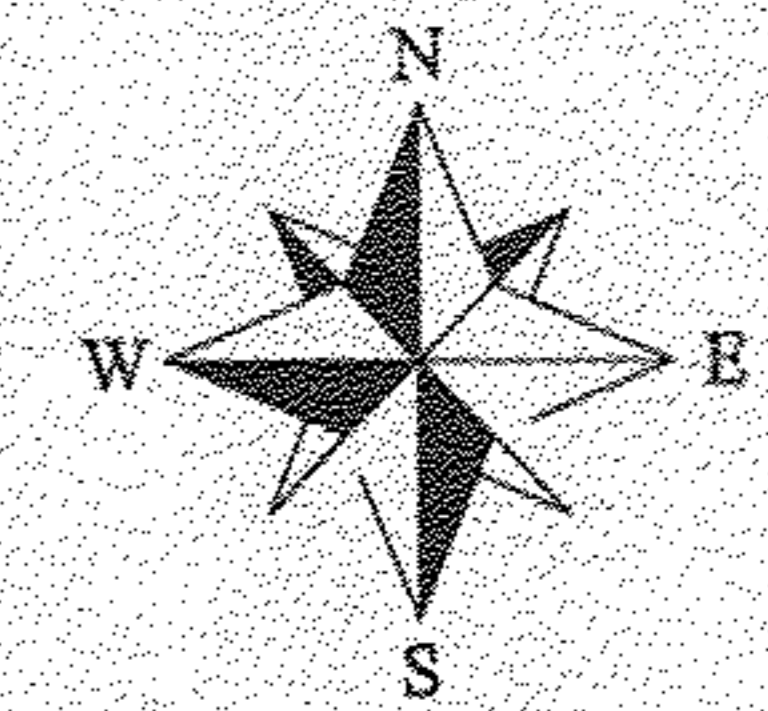

Mn 02226
9-2506
17-E
JHaffield
#06-02226

ROBERT S. & KATHLEEN A. HONOSHOFKY
P.P.#17-07-020-000-021
O.R. VOL.1074 PG.782

ROBERT S. HONOSHOFKY
P.P.#17-07-020-000-023
INSTR.#20040036445

BRIAN R. & TINA M. HONOSHOFKY
P.P.#17-07-020-000-025
O.R. VOL.1060 PG.203

ROGER W. JR. & AMY C. SASACK
P.P.#17-07-020-000-022
INSTR.#20020802756

MAP OF SURVEY, LOT SPLIT & ASSEMBLY

PREPARED FOR
ROBERT S. HONOSHOFKY

SITUATED IN THE TOWNSHIP OF BRIGHTON, COUNTY OF LORAIN, STATE OF OHIO AND BEING KNOWN AS PART OF ORIGINAL BRIGHTON TOWNSHIP LOTS 20 IN TRACT 7 AND PART OF THOSE LANDS DEEDED TO ROBERT S. & KATHLEEN A. HONOSHOFKY IN DEED INSTRUMENT #20040036445 AND O.R. VOL.1074 PG.782 OF LORAIN COUNTY DEED RECORDS.

SURVEYOR'S STATEMENT

DISTANCES ARE EXPRESSED IN FEET AND DECIMAL PARTS THEREOF. BEARINGS ARE TO AN ASSUMED MERIDIAN AND ARE USED TO INDICATE ANGLES ONLY. PERMANENT MONUMENTS WERE FOUND OR SET AS INDICATED HEREON. ● I.P.S. INDICATES A 5/8" IRON PIN WITH IDENTIFICATION CAP SET. ○ M.N.S. INDICATES A MAGNETIC NAIL SET. ALL OF WHICH I DECLARE TO BE CORRECT TO THE BEST OF MY ABILITIES AND BELIEFS.

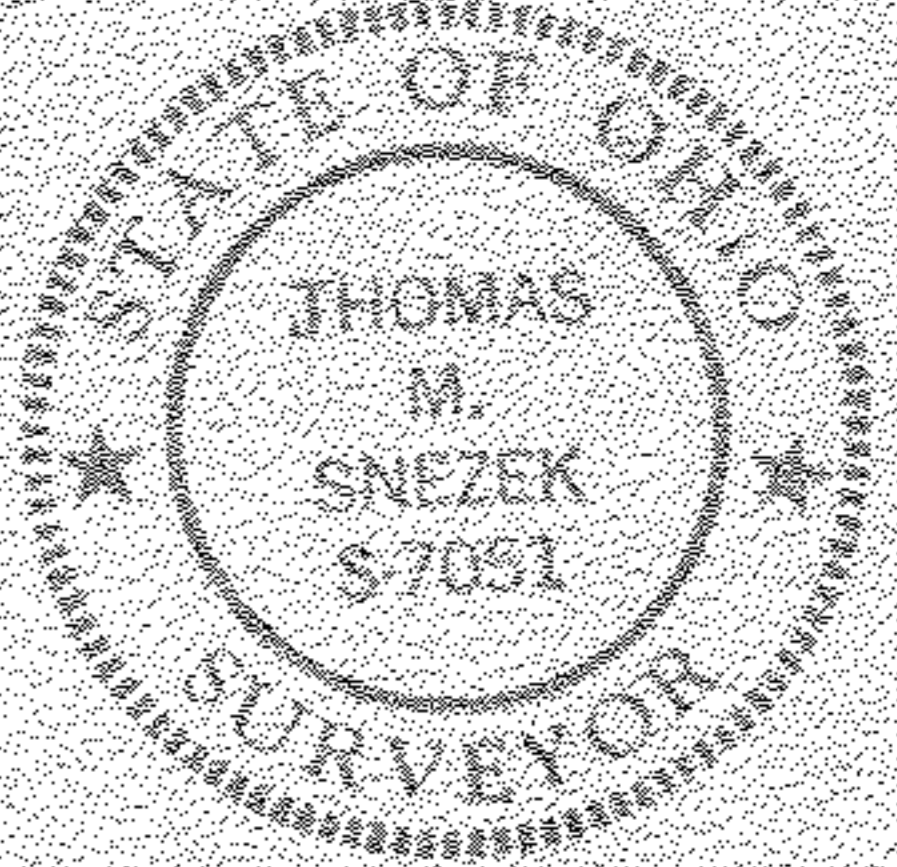

Thomas M. Snezek
THOMAS M. SNEZEK, R.L.S. #7051

7/11/06
DATE