

RICE ROAD 60'

ROBERT L. & DORIS JEAN THOMAS D.V. 1092 P. 554  
PCL. 2 PCL. 3

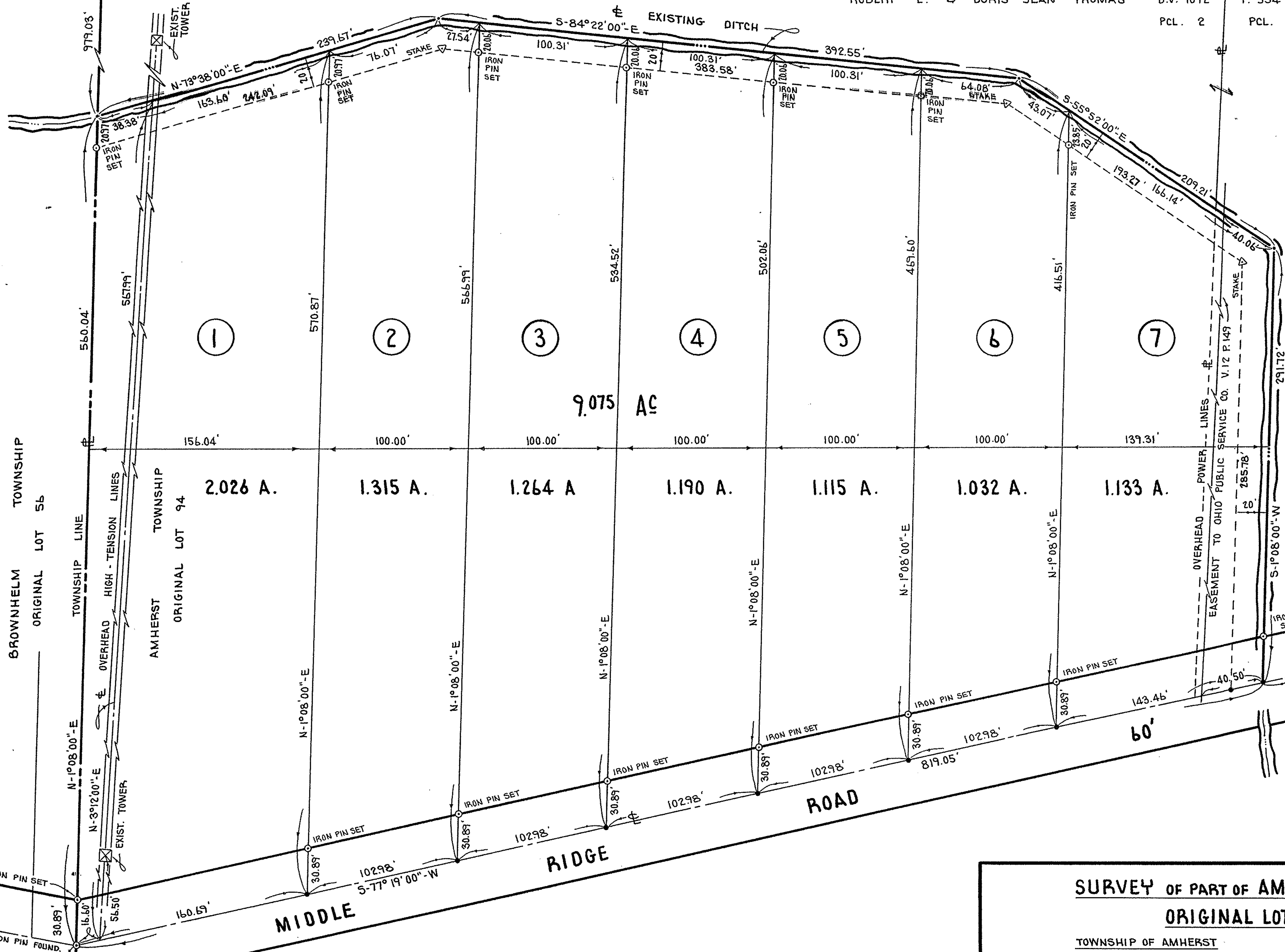

CLAUDE D. & VIRGIE H. OSBORNE  
D.V. 962 P. 191

WILBERT ELDEN MARTIN & FRANCES ELIZABETH MARTIN  
D.V. 968 P. 550

**SURVEY OF PART OF AMHERST TOWNSHIP  
ORIGINAL LOT 94**

TOWNSHIP OF AMHERST COUNTY OF LORAIN

STATE OF OHIO

SCALE: 1" = 50'

MARCH 27, 1974

PREPARED BY

**KLEINOEDER - SCHMIDT**

AND ASSOCIATES  
REGISTERED ENGINEERS & SURVEYORS  
ELYRIA OHIO

REV. 4-6-74 : 7 PCLS.