

14-00-156-000-039 → 041

Assumed

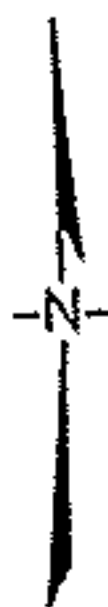

GRAPHIC SCALE

1"=200'



-029
Richard E. McNeely
Doc. # 2001-0734638

R=1637.10'
Delta=5 deg 28' 59"
L=156.67'
C=156.61'
N 3 deg 39' 23" E

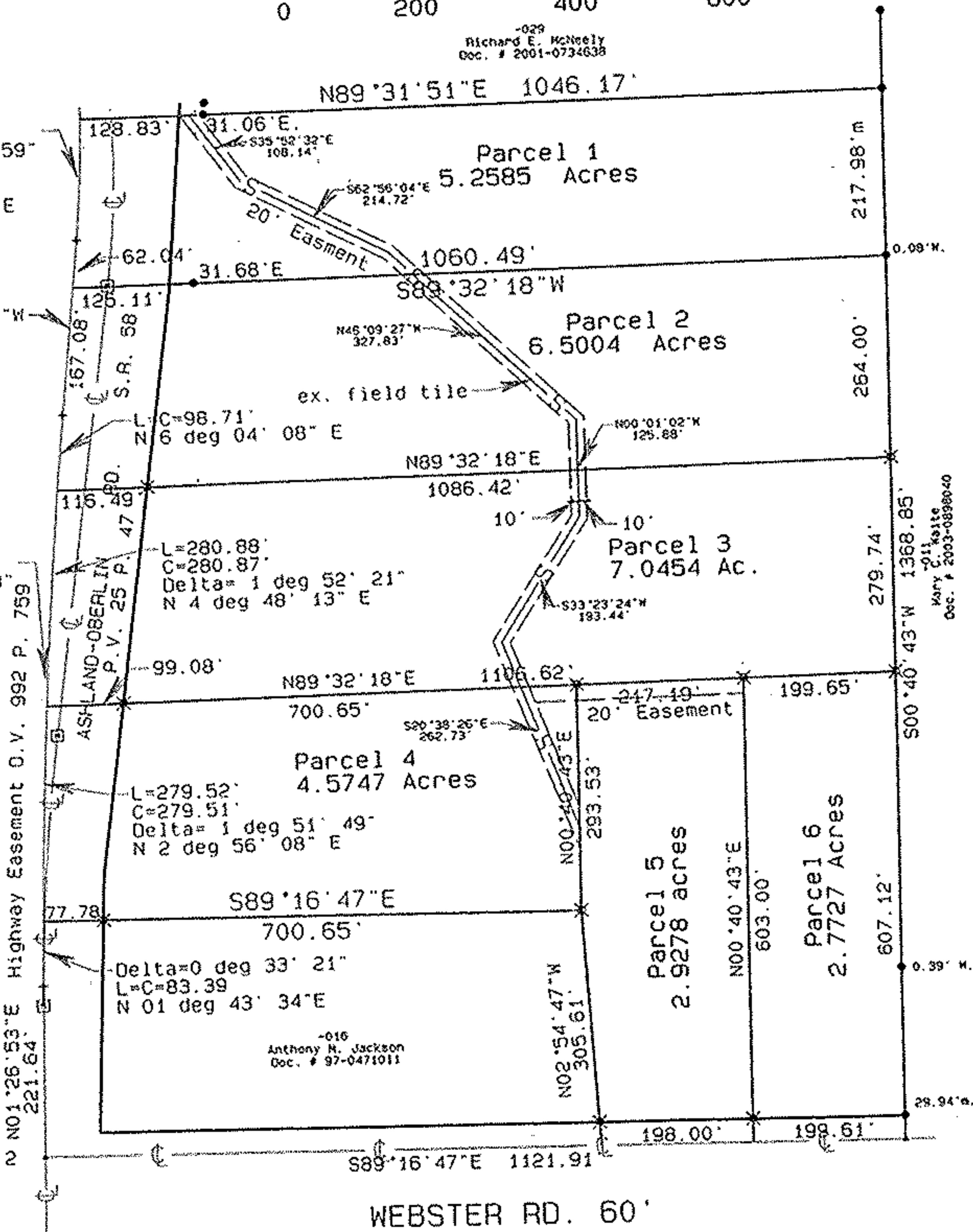

R=8594.40'
Delta=3 deg 55' 23"
L=742.50'
C=742.27'
N 4 deg 57' 23" E

- ⊗ = Iron Pin Set
- = Iron Pin Found
- = Railroad Spike Found

SURVEY FOR
JAMES SUGASKI

29.98 Acres
Pittsfield Twp.
Lorain Co.
O.L. 156
Ohio
CARLSON SURVEYS
November 2003



NOTE: Location of existing field tile is approximate and to be verified prior to construction.

Revised 4-23-04 field tile location and drainage easements.