

-039 36.56 A.  
Beverly A. Schmalz  
O.R.V. 1201, P. 550

-008 2.00 A.  
James D., Jane A.  
Cooley  
2006-0717392

NORTH  
ASSUMED  
BEARING

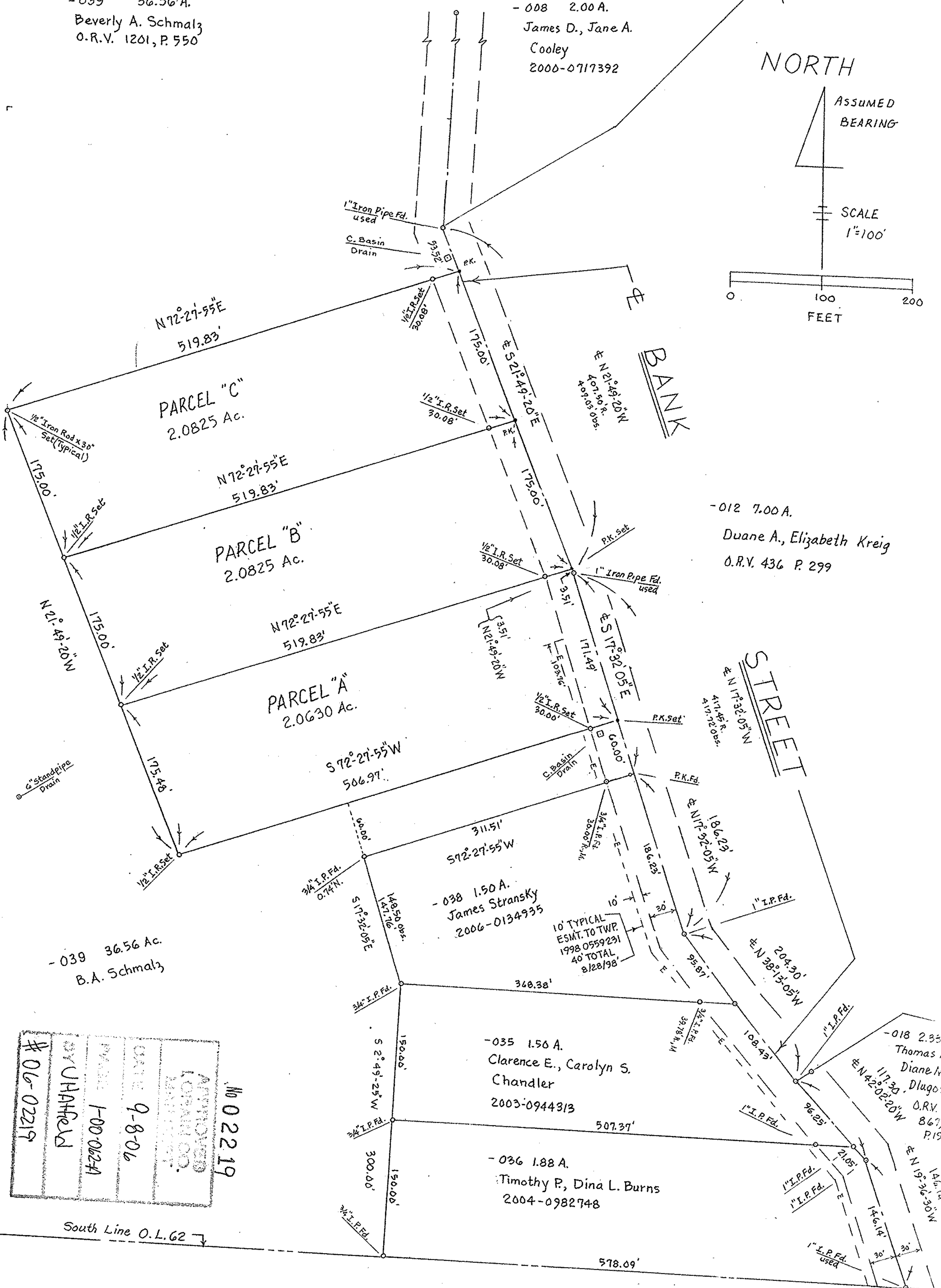
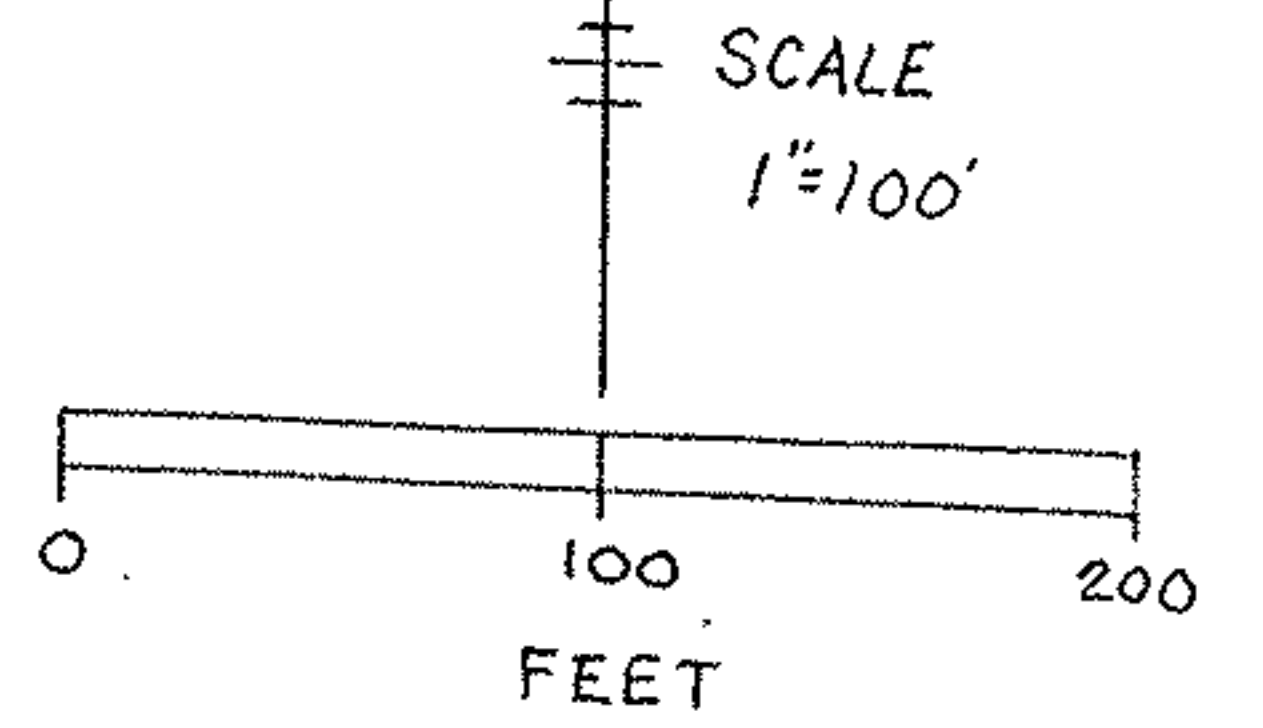

-012 7.00 A.  
Duane A., Elizabeth Kreig  
O.R.V. 436 P. 299

-039 36.56 Ac.  
B.A. Schmalz

-038 1.50 A.  
James Stransky  
2006-0134935

-035 1.50 A.  
Clarence E., Carolyn S.  
Chandler  
2003-0944313

-036 1.88 A.  
Timothy P., Dina L. Burns  
2004-0982748

-018 2.35 A.  
Thomas F., Diane M.  
Dlugos  
O.R.V. 867 P. 15.

APPROVED FOR RECORD  
DATE 9-8-06  
BY JAH/FLD  
#06-02219

No 02219

South Line O.L.62

Perm. Par. No. 01-00-062-000-039

MAP OF SURVEY MADE  
SPLIT MADE OF PARCELS  
Part of Original Lot No.62  
Brownhelm Township, Lorain County, Ohio  
For Russell H.Schmalz July 2006

Charles P. Waryu July 31, 2006  
CHARLES P. WARYU  
Registered Surveyor No. 5029