

03-00-053-102-001,002,

034

3
06,53

CREHORE ST 60'

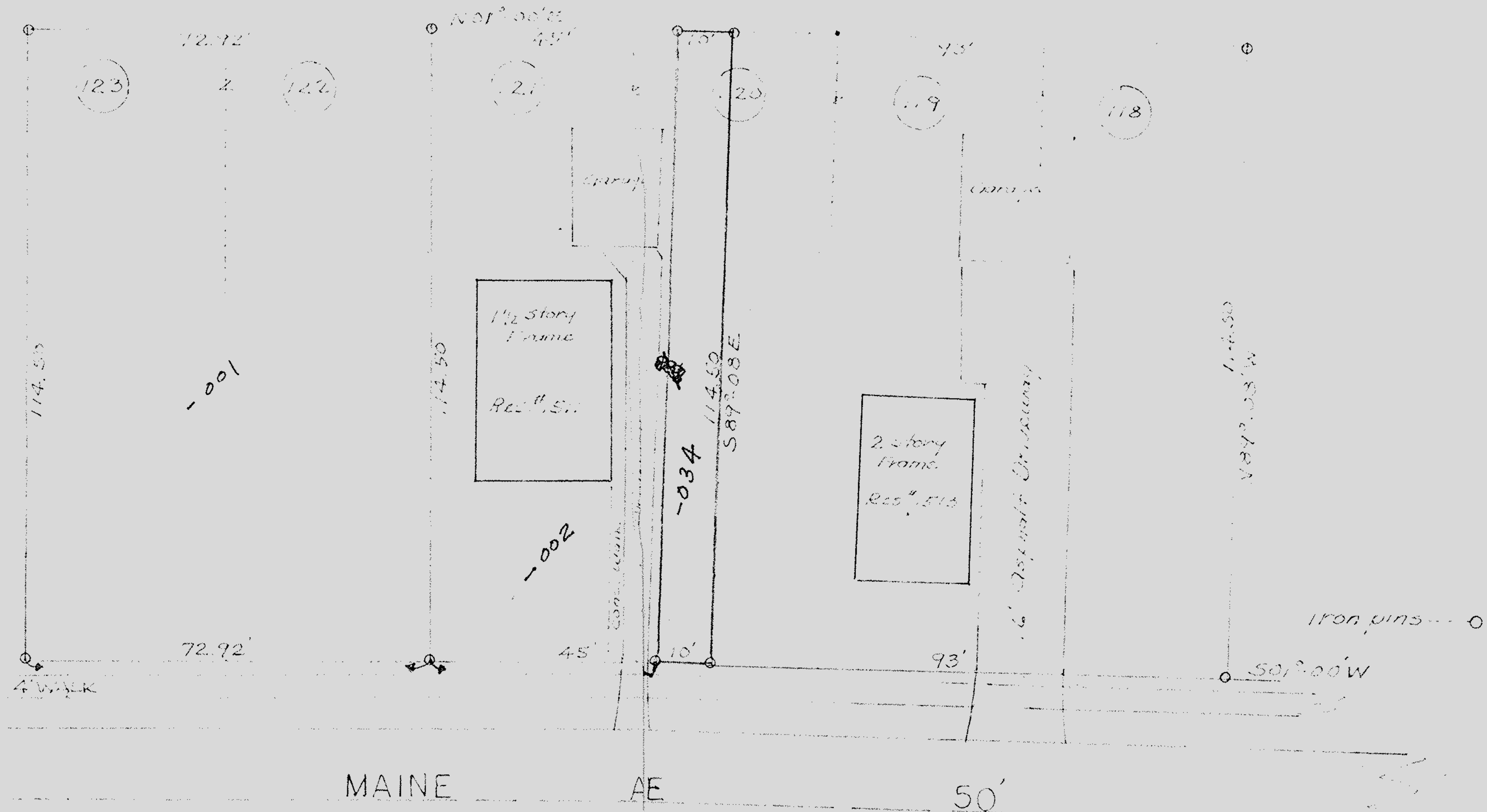

3-00-053

100

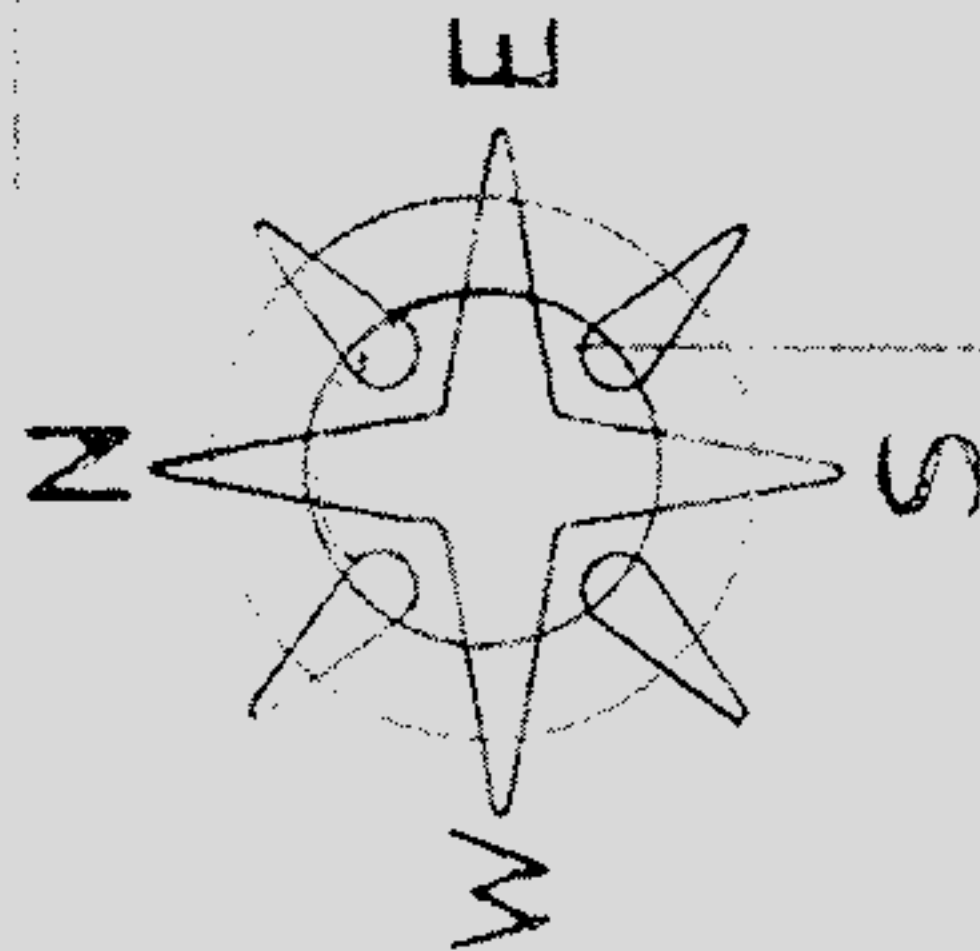

Description & Plat - O.K. - 7-25-75

"Deed is needed" J.R.

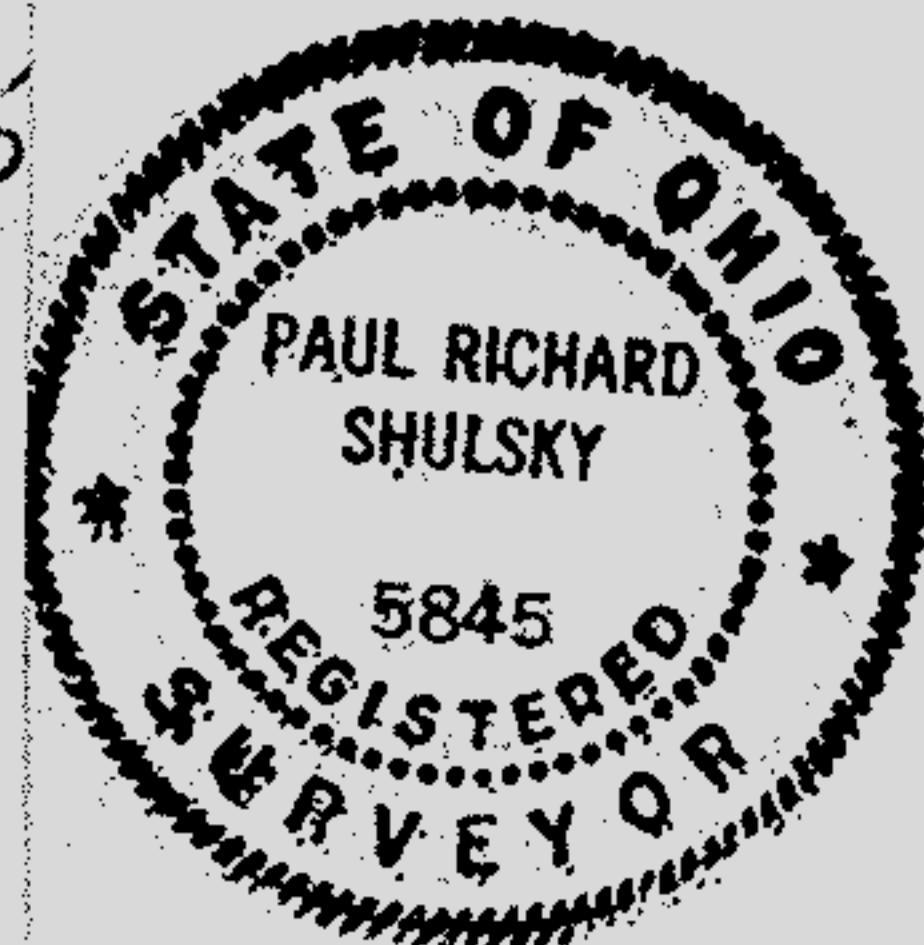

COLORADO PARK ALLOTMENT
 O.L. 53 SHEFFIELD TOWNSHIP
 LORAIN, OHIO
 PART OF SUB LOT 120
 SCALE 1"=20' JULY 1975
 SURVEY REQUEST BY - ANTHONY H. HOLSKI
 1511 MAINE AVE.

3
06,53