

05-00-042-104-003

ROCK CREEK RUN 60'

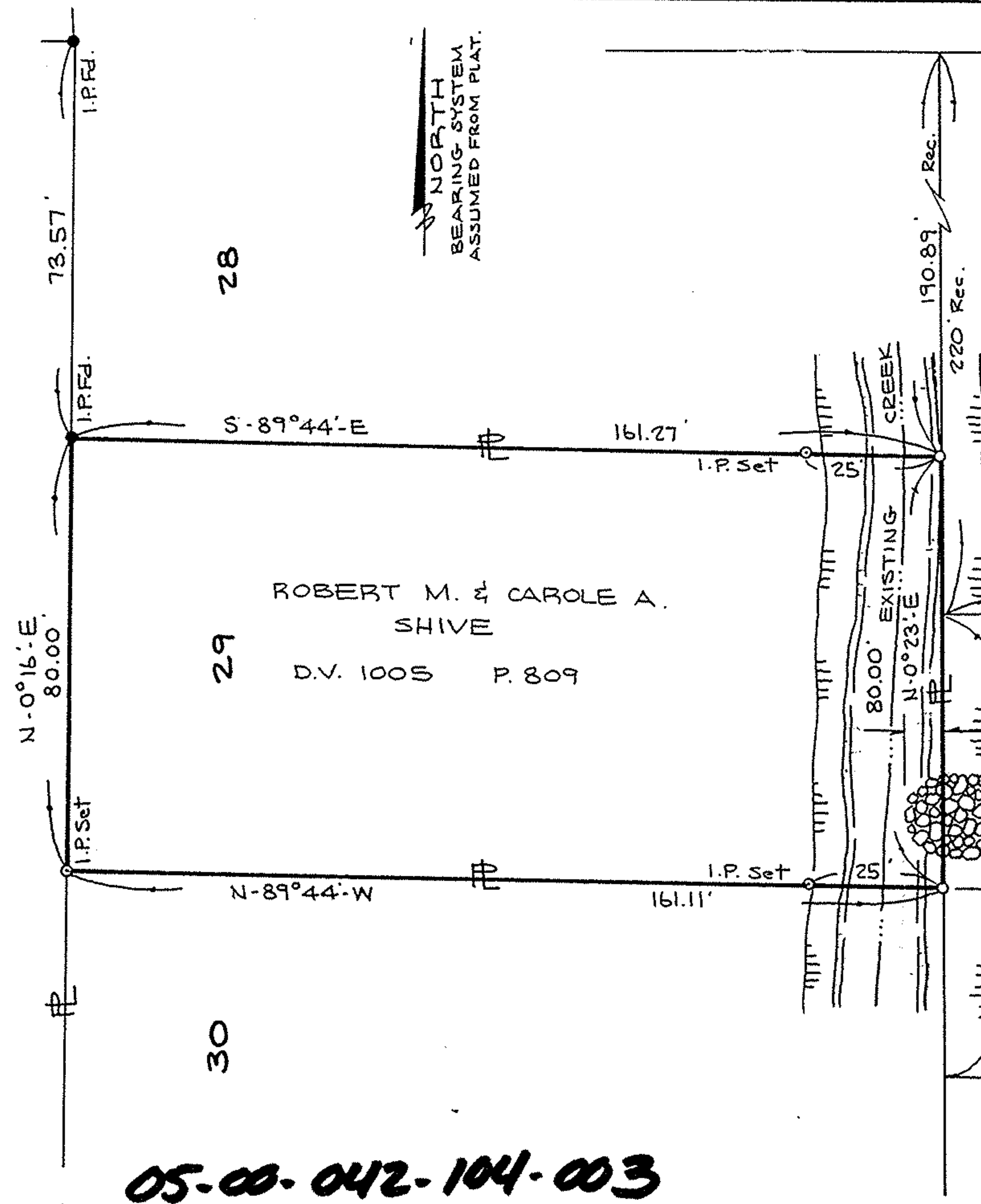

ORIG. LOT 41
ORIG. LOT 42

BOUNDARY SURVEY
SUBLOT 29
ROCK CREEK SUBDIVISION
 REC. P.V. 21 P. 32
 CITY OF AMHERST COUNTY OF LORAIN
 STATE OF OHIO

WILLIAM T. & DOLORES GILLES
D.V. 1144 P. 343

ROBERT M. & CAROLE A. SHIVE
D.V. 1005 P. 809

WILLIAM T. & DOLORES GILLES
D.V. 1291 P. 664

05-00-042-104-003

David L. Elwell
REG. SURV. NO. 6333

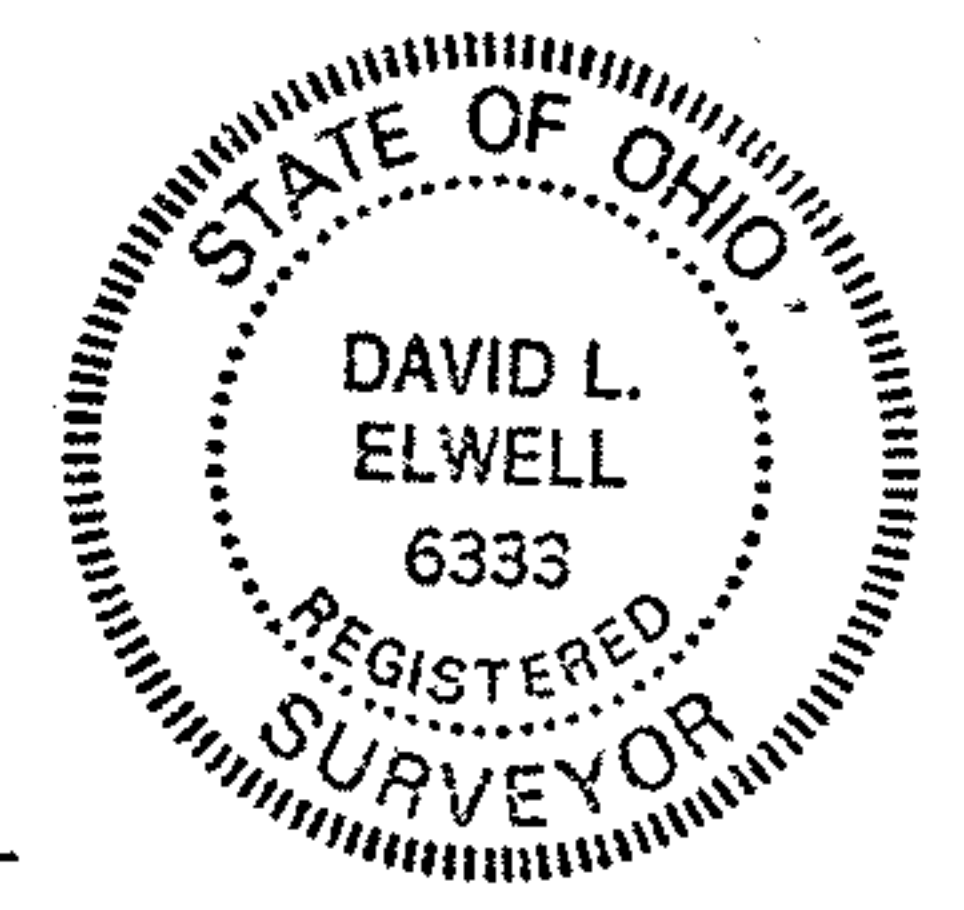

Jan. 23, 1989
89-013