

LOT SPLIT FOR ORR  
 CITY OF AVON, LORAIN COUNTY, OHIO  
 PART OF AVON TOWNSHIP SECTION NO. 2  
 PPN 04-00-002-101-054

JOHN C. KRYSZTOWSKI, TRUSTEE  
 VOL. 1011, PAGE 541  
 PPN 04-00-002-101-072

EDWARD M. KRYSZTOWSKI  
 VOL. 988, PAGE 299  
 PPN 04-00-002-101-071

DAVID & CHARLOTTE WENDELL  
 VOL. 1344, PAGE 291  
 PPN 04-00-002-101-071

DENNIS ORR  
 PPN 04-00-002-101-051

PARCEL A  
 20.065 ACRES

PARCEL B  
 0.572 ACRES

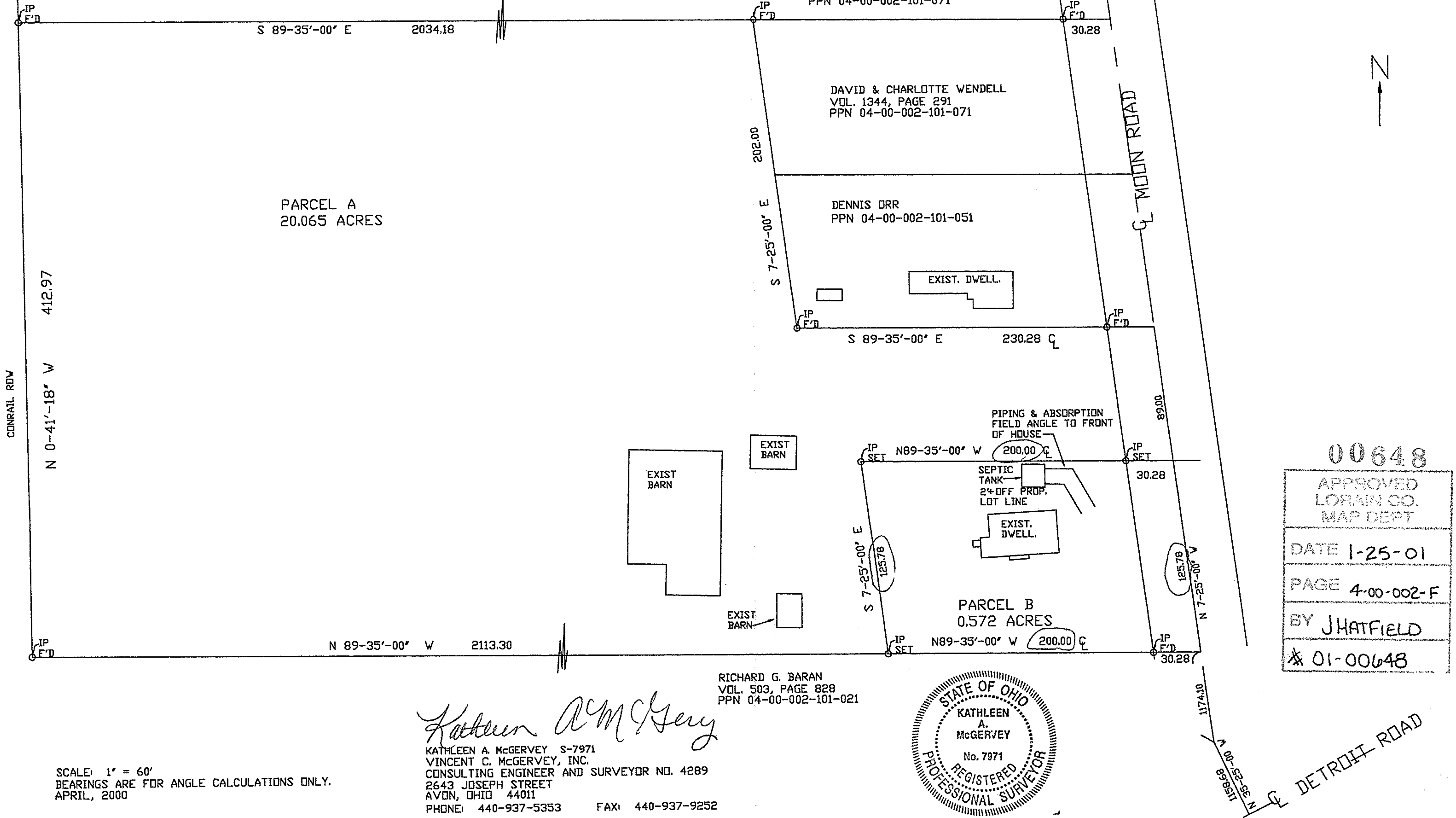

00648  
 APPROVED  
 LORAIN CO.  
 MAP DEPT  
 DATE 1-25-01  
 PAGE 4-00-002-F  
 BY JHATFIELD  
 # 01-00648

RICHARD G. BARAN  
 VOL. 503, PAGE 828  
 PPN 04-00-002-101-021

*Kathleen A. McGervey*  
 KATHLEEN A. MCGERVEY S-7971  
 VINCENT C. MCGERVEY, INC.  
 CONSULTING ENGINEER AND SURVEYOR NO. 4289  
 2643 JOSEPH STREET  
 AVON, OHIO 44011  
 PHONE: 440-937-5353 FAX: 440-937-9252



SCALE: 1" = 60'  
 BEARINGS ARE FOR ANGLE CALCULATIONS ONLY.  
 APRIL, 2000