

NOTE: THIS MAP IS DRAWN FROM RECORD ONLY.

ADAM SUBDIVISION
P.V. 17 P. 17

06-23-013-101-029
OUTDOOR GRAPHICS, INC.

06-23-013-101-037
BURKHARDT CONSOLIDATED CO.

06-23-013-101-021
KEEP INVESTMENTS, INC.

06-23-014-000-026
KEEP INVESTMENTS, INC.

06-23-014-000-023
STATE OF OHIO

CENTER LINE SURVEY
STATE OF OHIO - P.V. 24 P. 14

DAVID L. ELWELL, REGISTERED SURVEYOR NO. 6333

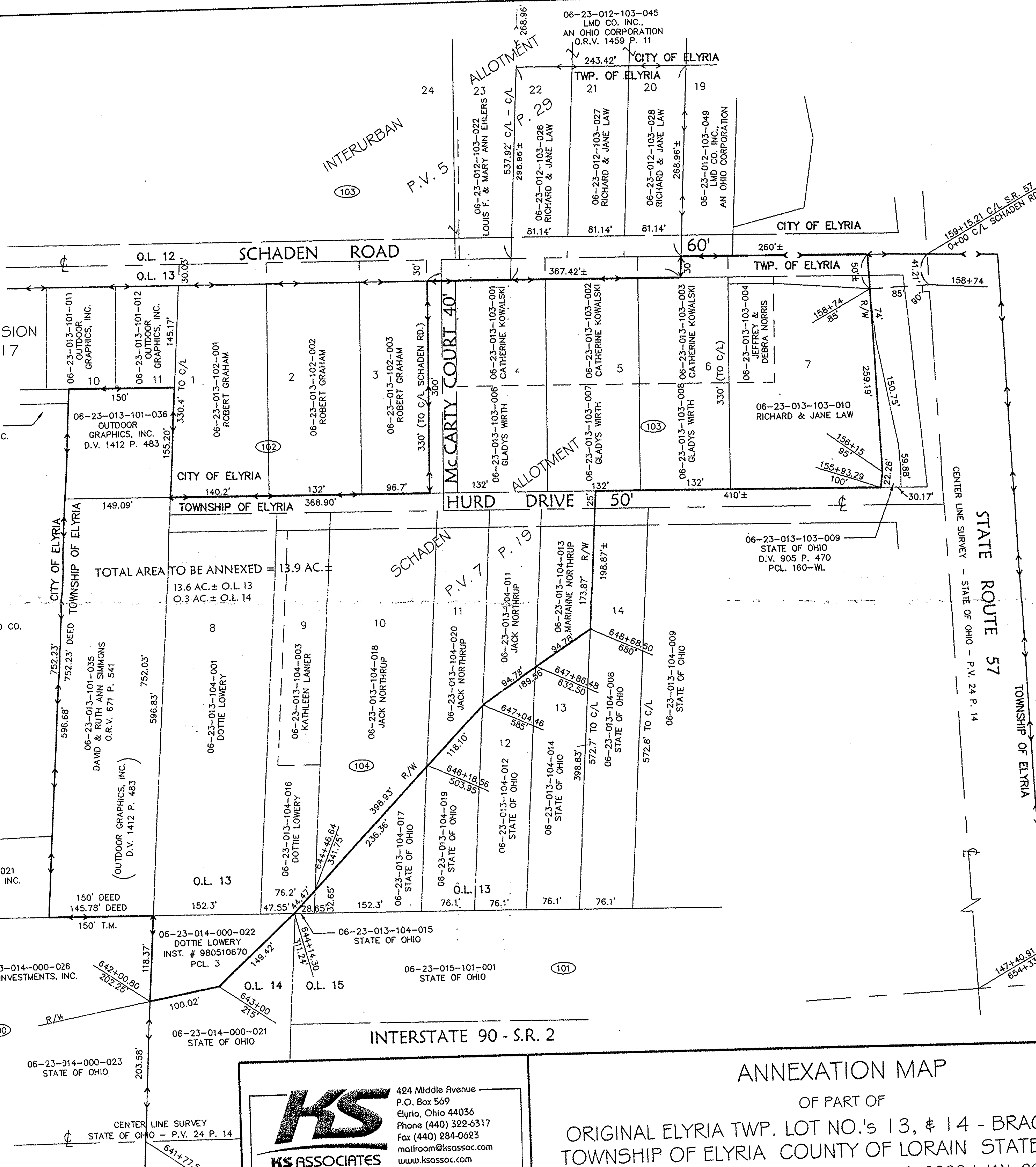

ANNEXATION BEING ALL OF SUBLOTS NOS. 4, 5, 6, AND 8 AND PARTS OF SUBLOTS NOS. 9-13 IN THE SCHADEN ALLOTMENT AND PARTS OF ORIGINAL LOT NOS. 13, AND 14 IN THE BRACE TRACT OF ELYRIA TOWNSHIP.

TOWNSHIP OF ELYRIA
COUNTY OF LORAIN
STATE OF OHIO.

RECEIVED
LORAIN COUNTY
COMMISSIONERS
JAN 25 A 11:17
ROXANN BLAIR
CLERK

KS ASSOCIATES
424 Middle Avenue
P.O. Box 569
Elyria, Ohio 44036
Phone (440) 322-6317
Fax (440) 284-0623
mailroom@ksassoc.com
www.ksassoc.com

ANNEXATION MAP
OF PART OF
ORIGINAL ELYRIA TWP. LOT NO.'s 13, & 14 - BRACE TRACT
TOWNSHIP OF ELYRIA COUNTY OF LORAIN STATE OF OHIO
DATE: NOVEMBER 16, 1999 - REV: JAN. 10, 2000 & JAN. 20, 2000

JOB NO. 99221
DWG. NAME O-ANNXO1