

ALBRECHT RD.

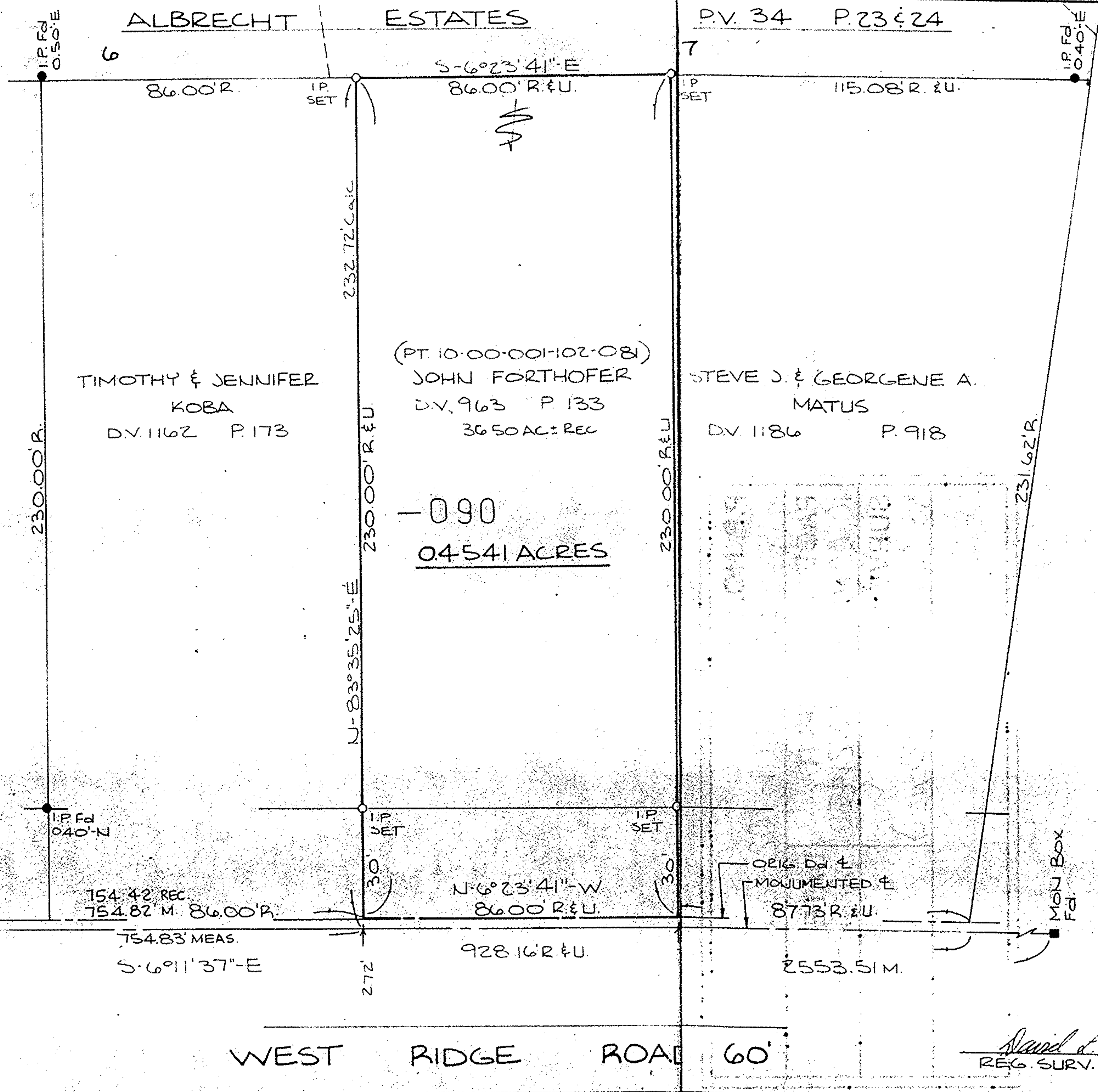

-090  
0.4541 ACRES

TIMOTHY & JENNIFER  
 KOBA  
 DV. 1162 P. 173

(PT. 10-00-00-102-08)  
 JOHN FORTHOFFER  
 DV. 963 P. 133  
 36.50 AC. ± REC

STEVE J. & GEORGENE A.  
 MATUS  
 DV. 1186 P. 918

NORTH

21460
APPROVED LORAIN CO. MAP DEPT
DATE 8-23-95
PAGE 10-00-001-C
BY CAROLYN FRANCIS
# 21460

SCALE 1" = 30'

**SURVEY MAP**  
 PART OF ORIGINAL CARLISLE TWP.  
 SECTION No. 10  
 TOWNSHIP OF CARLISLE  
 COUNTY OF LORAIN  
 STATE OF OHIO  
 APRIL 14, 1994

PREPARED BY:  
**KS ASSOCIATES INC.**  
 ENGINEERS SURVEYORS

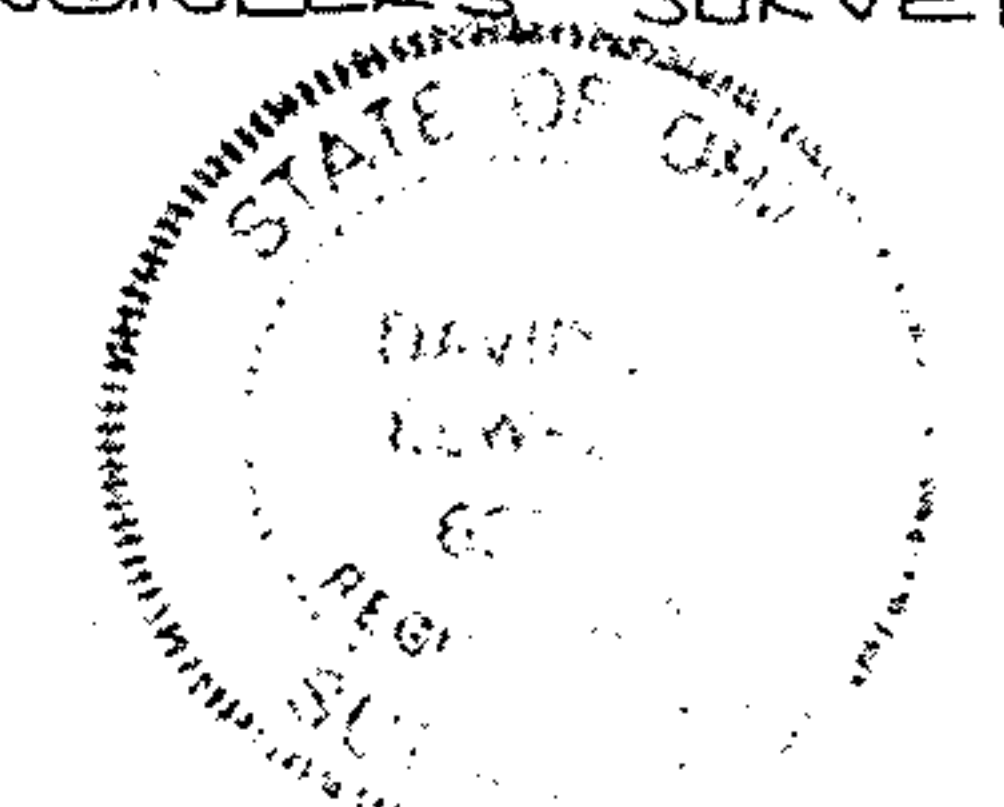

*David L. Powell*  
 REG. SURV. NO. 6333