

Richard & J.M. Konyasni
27348 Sprague Rd
Ulmsted Twp, 44138

SPRAGUE RD. 60'

N89°43'20"E
254.51' cb.

SPRINGFIELD TWP. COLUMBIA COUNTY

27348 Sprague Rd.

Square Iron Pin Fd & Used

Iron Mon. Used

100 Deed & Act

90' Deed & Used

100 Deed & Used

90' Deed & Used

COLUMBIA COUNTY

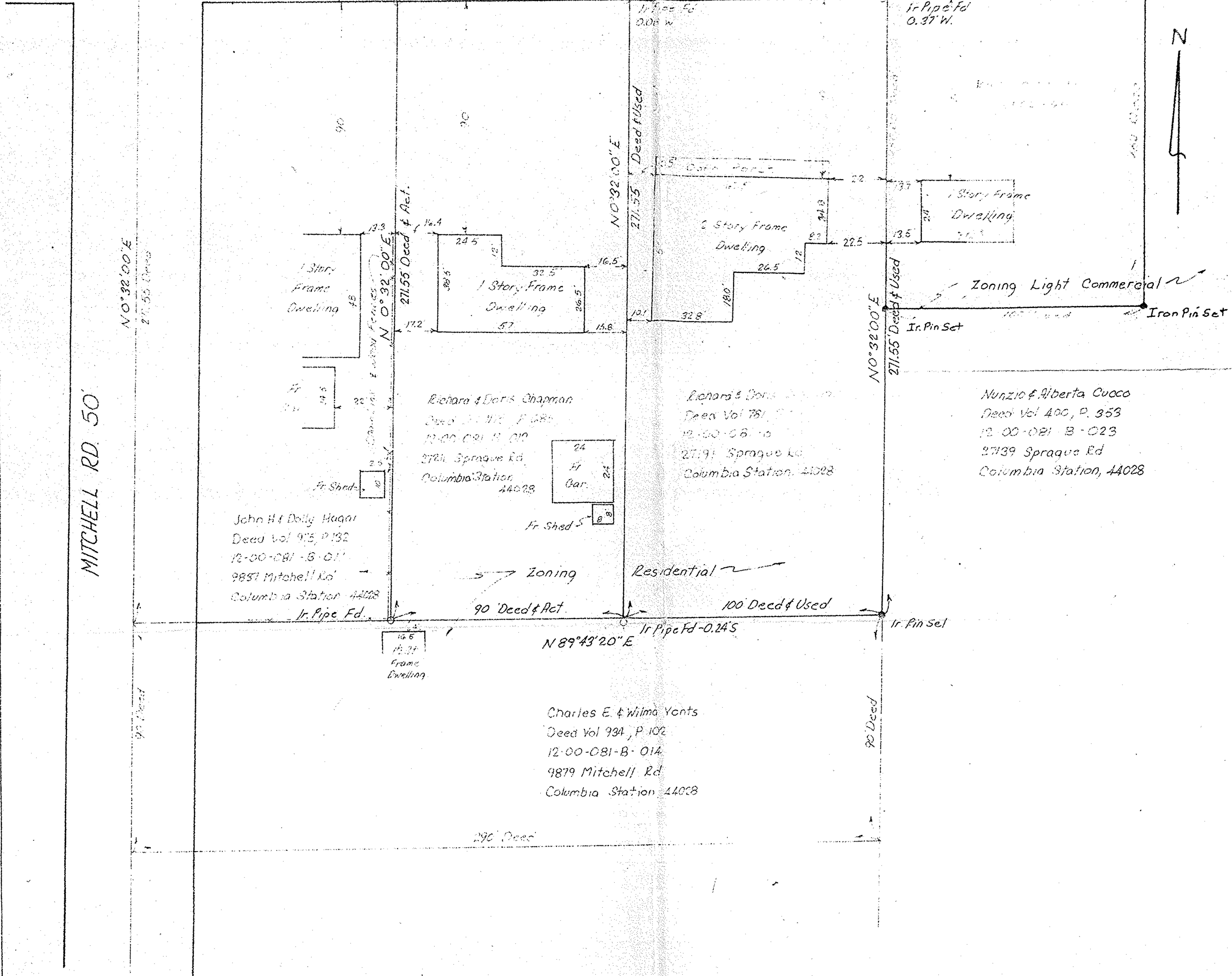

MITCHELL RD. 50'

N0°32'00"E
271.55' Deed

90' Deed

1 Story Frame Dwelling

1 Story Frame Dwelling

1 Story Frame Dwelling

2 Story Frame Dwelling

1 Story Frame Dwelling

John H. Dolly Nagar
Deed Vol 915, P. 132
12-00-081-B-011
9857 Mitchell Rd.
Columbia Station 44028

Richard & Doris Chapman
Deed Vol 912, P. 485
12-00-081-B-010
2734 Sprague Rd.
Columbia Station 44028

Richard & Doris Chapman
Deed Vol 781, P. 102
12-00-081-B-010
2739 Sprague Rd.
Columbia Station 44028

Nunzio & Alberta Cuoco
Deed Vol 400, P. 353
12-00-081-B-023
2739 Sprague Rd.
Columbia Station 44028

Charles E. & Wilma Yents
Deed Vol 994, P. 102
12-00-081-B-014
9879 Mitchell Rd.
Columbia Station 44028

Zoning Residential

Zoning Residential

Zoning Light Commercial

MAP OF SURVEY

MADE FOR

RICHARD CHAPMAN

ORIGINAL COLUMBIATOWNSHIP LOT 8'

LORAIN COUNTY OHIO

Order No R354

BB 200, P. 57

Scale: 1"=30'

November 1980

(Surveyed Oct. 1980)

JAMES B. ROOT & ASSOCIATES

CIVIL ENGINEERS & SURVEYORS

By: *[Signature]*
Registered Surveyor #6045

12-06-081-000-069
070
011
012
014