

CARLISLE ESTATES No. 2 VOL. 13 PGS. 283

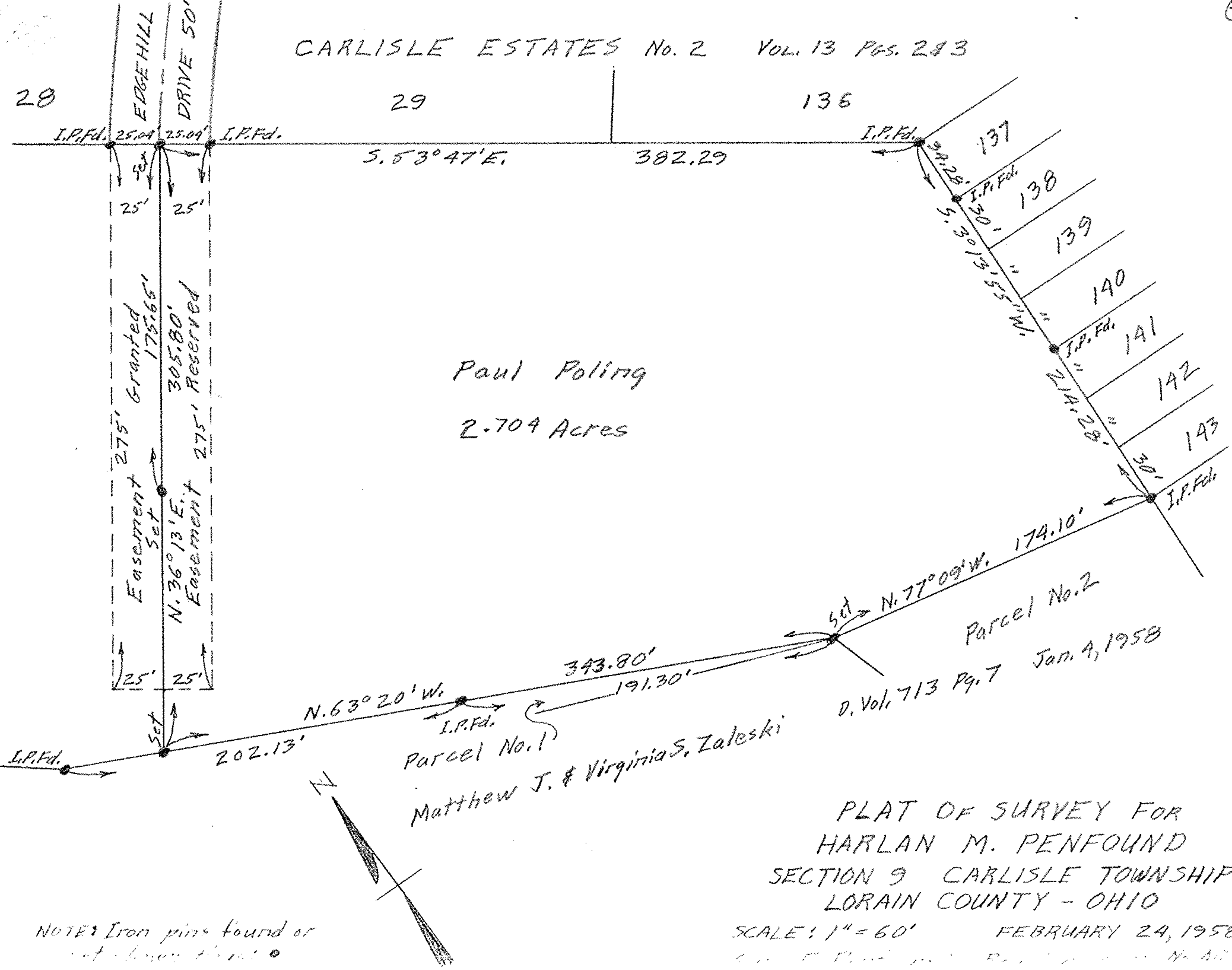

Paul Poling
2.704 Acres

Parcel No. 2
D. Vol. 713 Pg. 7 Jan. 9, 1958

Matthew J. & Virginia S. Zaleski

PLAT OF SURVEY FOR
HARLAN M. PENFOUND
SECTION 9 CARLISLE TOWNSHIP
LORAIN COUNTY - OHIO

SCALE: 1" = 60' FEBRUARY 24, 1958

NOTE: Iron pins found at set-back points.