

**THOMAS SIMON & ASSOCIATES, INC.**  
 PROFESSIONAL LAND SURVEYORS

COBBLESTONE CORNER PROFESSIONAL CENTER  
 39049 CENTER RIDGE ROAD  
 NORTH RIDGEVILLE, OHIO 44039  
 (440) 327-2925  
 FAX 327-2964

SURVEY FOR: PLAT OF SURVEY & SPLIT  
 PRUITT FAMILY TRUST

ORIG. LOT	5	CITY OF		DATE: 10-02	SCALE: 1" = 200'
ORIG. SEC.		VILLAGE OF		OWN. BY	TAS
TRACT	5	COUNTY OF	LORAIN	JOB NO.	2002-064
TOWNSHIP OF HUNTINGTON		STATE OF OHIO			

DIMENSIONS SHOWN ON THIS PLAT ARE EXPRESSED IN FEET AND DECIMAL PARTS THEREOF. ALL BEARINGS ARE TO AN ASSUMED MERIDIAN AND ARE USED TO DESCRIBE ANGLES ONLY. PERMANENT MONUMENTS WERE FOUND OR SET AS INDICATED, ALL OF WHICH I CERTIFY TO BE CORRECT.

*Thomas A. Simon*  
 THOMAS A. SIMON  
 REGISTERED PROFESSIONAL  
 SURVEYOR NO. S-7775

STATE OF OHIO  
 FENCE LINE OCCUPATION  
 USED TO ESTABLISH PROP. LINE

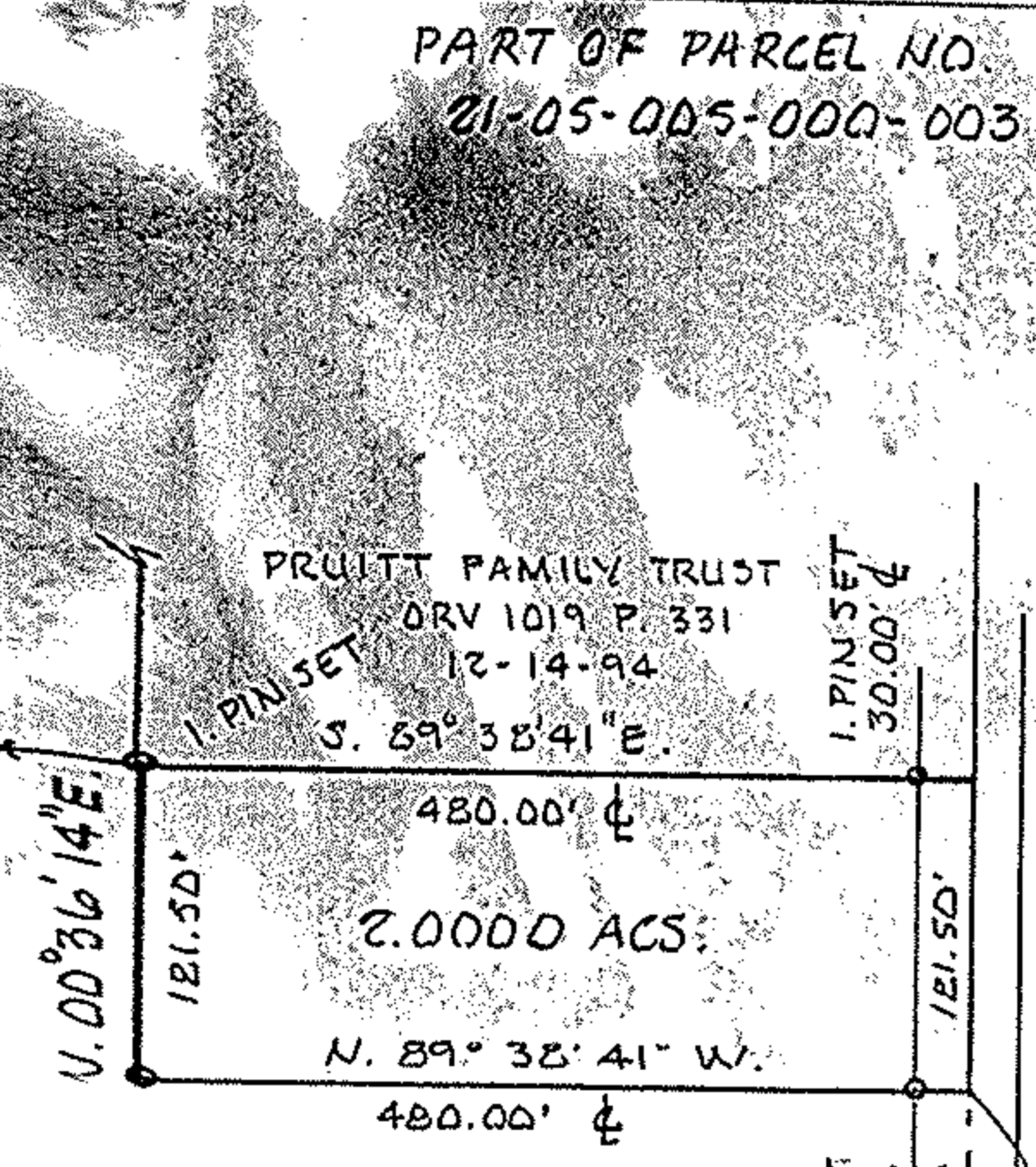
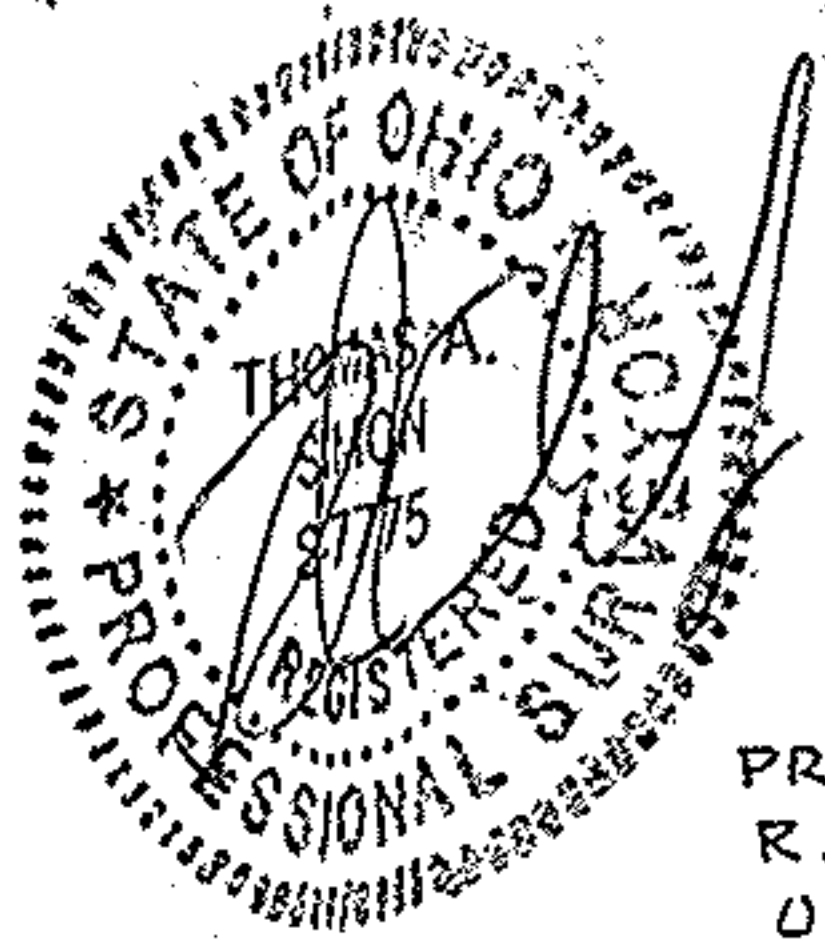

PRUITT FAMILY TRUST  
 R. PRUITT, SR. TRUSTEE  
 ORV 1024 P. 139  
 12-22-94

REMAINDER = 40.75 ACS (TAX MAP)

APPROVED  
 LORAIN CO.  
 MAP DEPT.  
 DATE 8/30/06  
 PAGE 21-B  
 BY D. HOLLAND  
 01395-C

SOUTH LINE D.L. 3 TRACTS

BASIS OF BEARINGS IS THE CENTERLINE OF ASHLAND-  
 OBERLIN ROAD (N. 00° 36' 14" E). IRON PINS SET ARE  
 5/8" DIA. 30" LONG, WITH PLASTIC CAPS "T. SIMON,  
 S-7775".

IRON PIPE FD.  
 & USED

BURSLEY RD.  
 (EAST)

REV. 5106 AC. CHANGE (2.00 AC.)