

07-60-019.000-458, 459

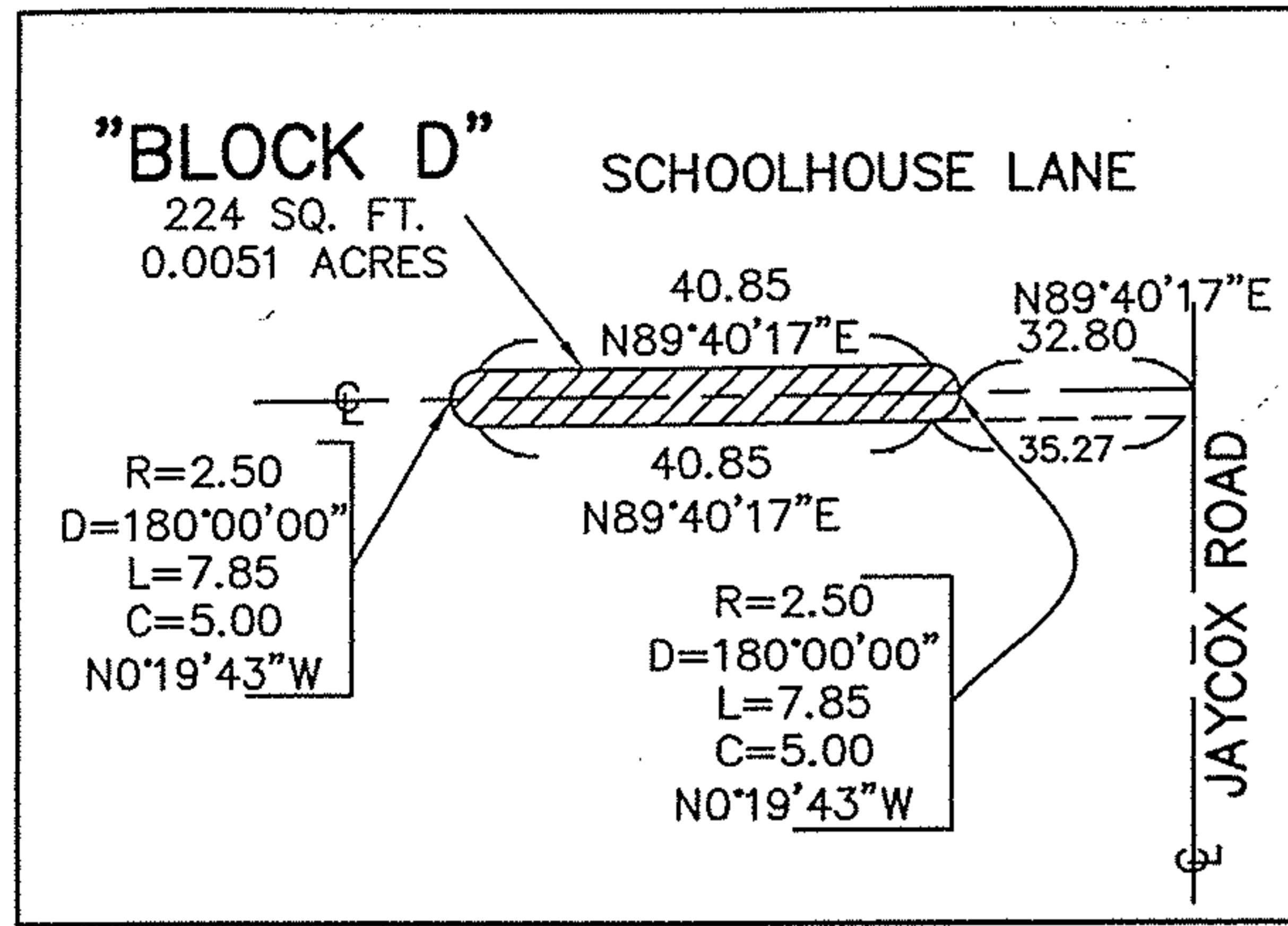



DETAIL

# MAP

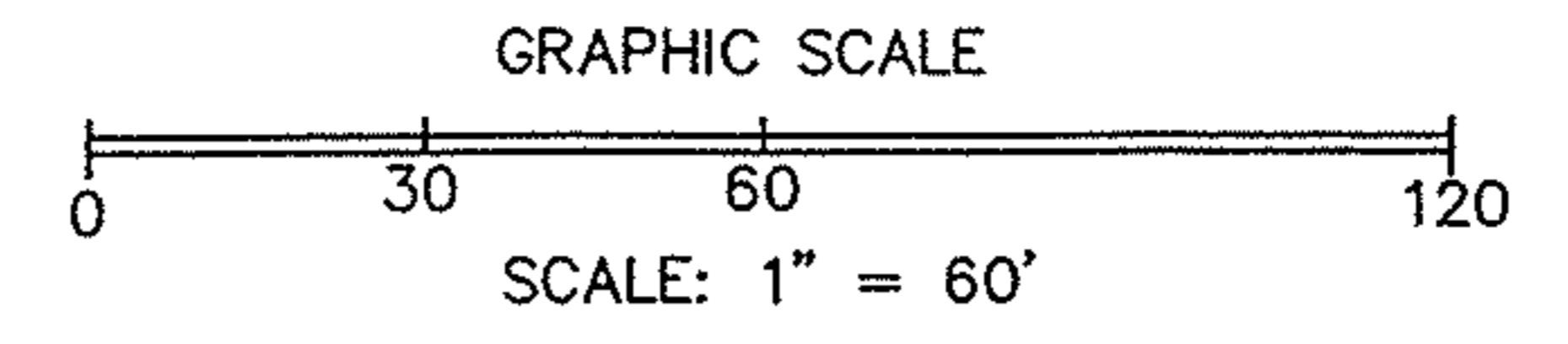
OF  
LOT SPLIT OF  
**SUBLOT NO. 1**  
GARDNER ESTATES SUBDIVISION  
RECORDED IN VOLUME 82, PAGES 37-38  
IN THE  
CITY OF NORTH RIDGEVILLE  
LORAIN COUNTY, OHIO  
FOR  
LATINA & LATINA BUILDERS  
25300 LORAIN ROAD  
PHONE: 1-440-734-5100  
FAX: 1-440-734-5104  
BY  
*Stuart W. Saylor* PRESIDENT  
THE HENRY G. REITZ ENGINEERING COMPANY  
4214 ROCKY RIVER DR., CLEVELAND OHIO 44135  
PH (216) 251-3033 - FAX (216) 251-5149  
STUART W. SAYLER, REG. SURVEYOR S-8028  
SCALE: 1"=40' NOVEMBER, 2004  
REVISED 1-18-06  
CHANGED LOT NO.

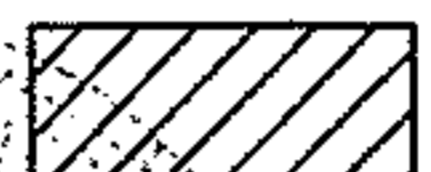

### LEGEND:

-  MONUMENT BOX FOUND
-  NATUARL BUFFER PRESERVATION EASEMENT
-  LANDSCAPE ISLAND

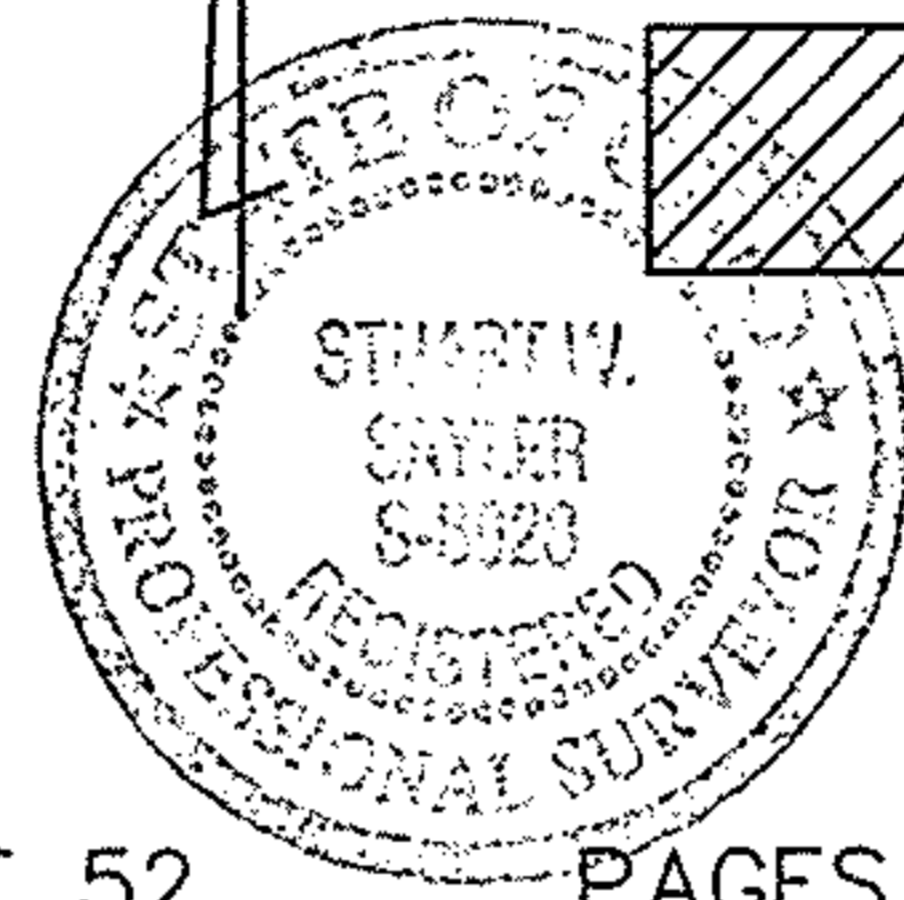

MUIRWOOD VILLAGE PHASE 4, VOLUME 52, PAGES 47-53

486.05 OBS - 486.074 REC N89°23'28"E

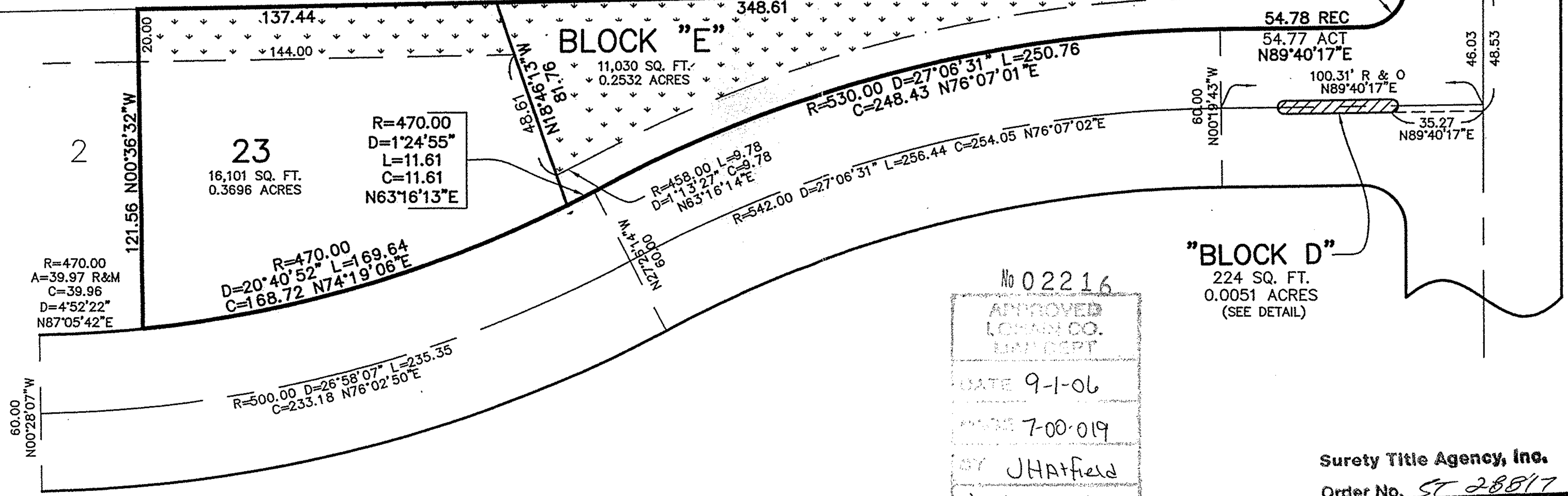

No 02216  
APPROVED  
LOHANI CO.  
LMA DEPT  
DATE 9-1-06  
PLANS 7-00-019  
BY JHATfield  
#06-02216

Surety Title Agency, Inc.  
Order No. ST 28817  
Escrow No. Accom