

MAP OF PARTS OF SUB-LOTS NOS. 1 AND 2  
 LAKE VIEW PARK REALTY CO. ALL'T.  
 VOL. 9 Pg. 6 PLATS ORIG. LOT 27 - TR. 2  
 BLACK RIVER TWP. - LORAIN CITY  
 LORAIN COUNTY - OHIO  
 SCALE: 1"=30' AUG. 6-1965 5:00 P.M.  
 Gary E. Penfound  
 REG. SURVEYOR

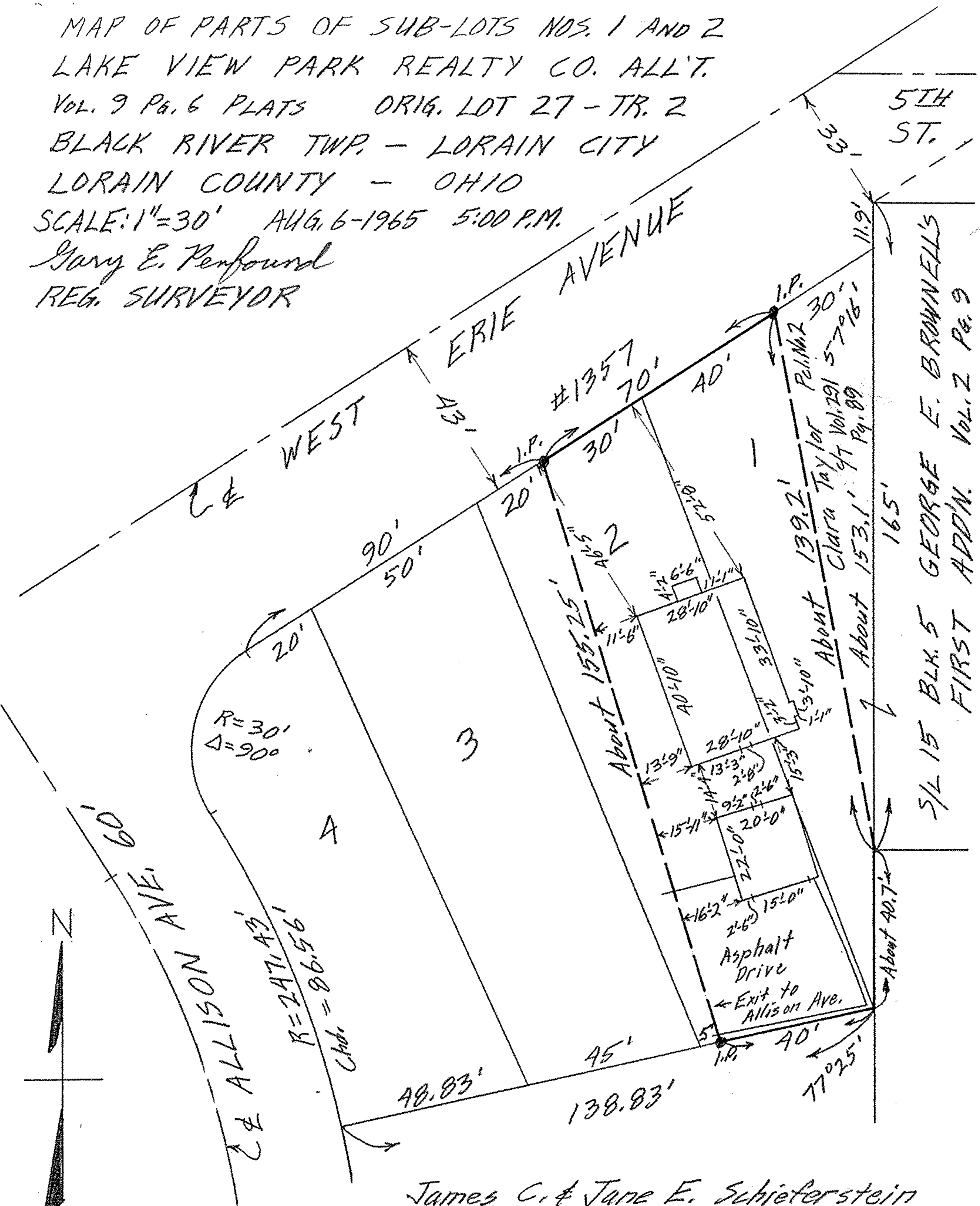

James C. & Jane E. Schrieterstein

PC

02-02-027